Pulman's View from Axminster

Issue 252 Est. 2005 PICK UP YOUR FREE COPY plus Property View Tuesday, August 31st 2010

EDUCATION

Don't miss our feature: pages 14-15

GCSE RESULTS: Full round-up & photos *inside*

GEORGE OWNER BAGS A BARGAIN

Hotel buyer pays £210k for landmark building

By ANDERS LARSSON
anders@findlenews.co.uk

THE new owner of an Axminster landmark appears to have got a bargain in this floundering economy by paying just over a third of the original asking price.

As previously reported, Punch Taverns eventually found a buyer for the George Hotel, Axminster, the deal being completed on June 30th.

But the amount paid was far from the original asking price of £600,000.

Land Registry documents inform that the freehold was sold for £210,000 plus VAT to Ilminster-based Mynster Properties Limited.

When the most recent tenant left in late 2008, Punch Taverns intended to reopen the hotel as soon as possible and started to search for a tenant.

But nothing materialised and the property was put on the market with an estate agent, inviting offers in excess of £600,000.

The asking price was lowered to £425,000 in early 2009 — and was down to £325,000 in spring this year.

Rumours started to circulate in March this year that a buyer had been found because the property had apparently been taken off the estate agent's website.

But Punch Taverns denied the rumours although did say that a number of interested parties had come forward, adding: "We have yet to find a proceedable purchaser."

Workmen were seen at the premises in early July and Punch Taverns subsequently issued a brief statement in response to press enquiries, confirming the property had been sold as freehold on June 30th.

Mynster Properties Limited was incorporated on June 7th 2010, according to Companies House.

The company did not wish to comment on the price.

PHOTO BY COLIN BOWERMAN

◆ YOUNGSTERS in Axminster have been taking part in the Space Hop summer reading challenge at Axminster Library. On Friday they were all presented with an award on completing the challenge, and local county councillor Andrew Moulding is pictured with the chilldren after presenting them with their certificates

The Garden Shop
BEAUTIFUL PLANTS FROM WEST COUNTRY NURSERIES
LOVELY GIFTS AND CARDS TOO!
King Street, Colyton 01297 551113
Open Mon – Sat 9am – 5.30pm. Sun 10am – 4pm
YOUR LOCAL GARDEN CENTRE
www.gardenshopcolyton.co.uk

PRIMARY COLOURS
50 Broad Street, Lyme Regis
EXCITING NEW AUTUMN/WINTER STOCK
Bright stuff for cool kids
Joules - Lizzie Shirt - Minymo - Emile et Rose

Scott Rowe
For All Your Legal Needs
Lexcel
✓ Buying & Selling Property
✓ Business Issues
✓ Agricultural Issues
✓ Wills
✓ Powers of Attorney
✓ Trusts & Estates
✓ Personal Injury
✓ Matrimonial
✓ Litigation
Axminster 01297 32345 Chard 01460 63336 Lyme Regis 01297 443777
enquiries@scottrowe.co.uk

SEATON CARNIVAL
FEATURE INSIDE

MARTHA MOCKFORD est.1984
Classic Lines
Practical Designs
affordable custom made kitchens
Over 200 designs
01404 44189
www.marthamockford.co.uk

Lyme alpacas
Alpacas for sale
Friendly alpacas to suit all requirements & budgets
Phone or email to arrange a farm visit
Tel 05603 151411
info@lymealpacas.co.uk
www.lymealpacas.co.uk

Free FAMILY ANNOUNCEMENTS

HAPPY 13TH BIRTHDAY MATTHEW
A TEENAGER AT LAST
LOVE FROM NANNY & GRANDAD

Niki, Mummy
Happy Birthday
We love you - Lots of love from
Steve, Layla & Paige xxxx

Tiegan Nicks
Happy Birthday Pumpkin
Lots of love Mummy & Cameron xxxxxxxxxx

Niki
Happy 24th Birthday
On the 1st September
Lots of Love Amy, Danny, Lesley, Dylon & Callum

Elizabeth -Joanne Smith & Andrew Gane
Wishing you both every happiness on your wedding
4th September 2010
Love from Mum, Dad, Alice and Sarah xxx

MELISSA & CHRIS
CONGRATULATIONS ON THE BIRTH OF OUR BEAUTIFUL GRANDSON
ISAAC CHRISTOPHER SMITH
BORN 20TH AUGUST 2010 WEIGHING 7LB 10Z
WITH LOVE FROM MUM, DAD, ALICE & SARAH XXX

Remembering you Grandad on
your Birthday
Love from Charmaine xxxx

Jan & Marr (Joe)
Congratulations on your Ruby wedding
Love From
Iris, Jim, Simon, Sue, Kev, Chloe & Kayleigh

Marie and Terry Churchill
would like to thank you for all the kind words and gifts. Also a big thank you for all the help and support they had on their big special day.

FAMILY ANNOUNCEMENT ORDER FORM

Message .....

.....

Date for insertion: Tuesday .....

Send to: PULMAN'S VIEW FROM,
South Street, Axminster, Devon, EX13 5AD

Signed ..... **Telephone**.....

We are happy to include photos. If you would like to have your photos returned, please supply a S.A.E.

Only entries submitted with full contact details will be published. Deadline is Thursday before the Tuesdays publication and must be submitted on the above form, no faxes or emails will be considered.
This is a free service and whilst we endeavour to include all entries we cannot guarantee insertion
We cannot accept liability for loss or error.

To advertise
Call Kelly on
01297 32634

The Paper Shop
10 New Street, Honiton EX14 1EY
Tel: 01404 41222
WE NOW OFFER A QUALITY HOME NEWS DELIVERY SERVICE IN THE FOLLOWING VILLAGES AND SURROUNDING AREAS
Awliscombe • Monkton • Rawridge • Uppottery
Cotleigh • Offwell • Wilmington • Shute • Whitford
Umborne • Dalwood • Stockland • Yarcombe
Farway • Northleigh
SERVICE IS OUR SUCCESS
THE PAPERSHOP HONITON - SERVING RURAL COMMUNITIES

East Devon's **Largest** Used Furniture Store...
The Recycling Shop

Helping raise money for Charity by Recycling household goods.

Trade & donate makes sure all your unwanted items do not go to waste. Thanks to your Recycling we are able to help raise money for the Charities of your choice.

It couldn't be easier, if you have any unwanted usable items you no longer need and would like to help raise money for your chosen Charity then please call us on **01404 831264**. We collect & sell all your usable unwanted items such as furniture, beds, sofas, cookers, washing machines, fridges, freezers, clothing, bric a brac and all other usable household items.

A percentage of all funds raised from Recycling is donated to your chosen Charities.

House clearance service is also available. As is Free local collection.

Unit 3/4 East Devon Business Park , Near Widworthy,
Honiton EX14 9RL (just off A35 between Honiton & Wilmington)
Opening hours: Monday- Friday 9am-6pm Sat 10am-5pm
W: www.tradeanddonate.com E: info@tradeanddonate.com
Telephone: 01404 831 264
trade&donate

Your PULMAN'S VIEW team

EDITORIAL MANAGER
KATE WILLIAMS
kate@tindlenews.co.uk
01297 631120

SUB-EDITOR
LUCIE SIMIC
lucie.simic@tindlenews.co.uk
01297 631120

CHIEF REPORTER
ANDERS LARSSON
anders@tindlenews.co.uk
01297 631120

REPORTER
BEN MIDDLETON
ben@tindlenews.co.uk
01297 631120

REPORTER
MARION DRAPER
marion@tindlenews.co.uk
07771 641506

ACCOUNTS MANAGER
STEVE DOWNTON
s.downton@tindlenews.co.uk
01297 32078

HOW TO CONTACT US
General enquiries and advertising
01297 32601

Accounts
01297 32078

Newsroom
01297 631120

Pulman's View, Tindle House, South Street, Axminster, Devon EX13 5AD Email: pulmans@tindlenews.co.uk
www.axminster-today.co.uk
www.honiton-today.co.uk
www.colyton-today.co.uk
www.seaton-today.co.uk
www.otterystmary-today.co.uk
www.crewkerne-today.co.uk

ADVERTISING MANAGER
ALEX PHRYCE-JONES
louise@tindlenews.co.uk
01297 32667

DEPUTY AD MANAGER
LOUISE NIDD
louise@tindlenews.co.uk
01297 32601

SALES EXECUTIVE
ROSE SIWEK
rose.siwek@tindlenews.co.uk
01297 32637

SALES EXECUTIVE
KELLY BAKER
kelly@tindlenews.co.uk
01297 32634

SALES EXECUTIVE
JULIE HAMMOND
julie@tindlenews.co.uk
01297 32592

SALES EXECUTIVE
ALLEASE SCOTT
allease@tindlenews.co.uk
01297 32667

SALES EXECUTIVE
HOLLY APLIN
holly@tindlenews.co.uk
01297 32603

ACCOUNTS ASSISTANT
LUCY STEAD
lucy.stead@tindlenews.co.uk
01297 32078

Big crowds are expected

THOUSANDS of people are expected to descend on an east Devon village on Saturday, September 4th, for its annual street fayre.

Chardstock Street Fayre is now in its 12th year and has so far raised more than £30,000 for local charities.

The main beneficiary from this years event will be the Chardstock Park Trust.

Gates will open at 11am. Entry costs £2 for adults and children under 16 will be admitted free of charge.

Attractions include live music, classic cars, Welly wanging, dog show, alpacas and street entertainment. Refreshments will include cream teas, a licensed bar and a hog roast. For more details visit www.chardstockstreetfayre.co.uk.

Damage to bus by lorry

POLICE diverted town centre traffic in Axminster after a timber lorry clipped the rear part of a bus.

The mishap took place in the morning of Friday, August 27th at around 11am.

Police were called to the town square and decided to temporarily close the lane of West Street leading towards the Tesco roundabout.

The fire and rescue service also attended and a spokesperson said: "One fire appliance from Axminster attended the above location.

"Crews were required to wash away fuel using environmental pads."

The bus, a Stagecoach service bound for Exeter, was left with damages to a window and a coolant cap.

Mountain climb beats appearance for Andy

By ANDERS LARSSON
anders@tindlenews.co.uk

A FORMER Axminster resident will turn into a bearded, smelly and generally scruffy man later this year.

The reason for Andy Crispin's forthcoming decline in appearance is a trek up an Asian mountain, during which hygiene will be on the backburner for practical reasons.

Mr Crispin moved out of Axminster in October last year because he got a job with the MoD in Dorset.

The job is in Blandford Forum and his new home is in Sturminster Newton.

But he visits Axminster on a regular basis and hopes the town's residents will dig deep for the charity he has chosen to support as part of the adventure up Mera Peak, Nepal, in September and October.

The peak is just short of 6,500 metres and Mr Crispin and the rest of the party will have their work cut out.

The trek is organised by a specialist adventure company and the former Axminster resident will be part of a six-strong team plus 25 sherpas.

He is not a novice and made local headlines in early 2008 when he made it to the top of Kilimanjaro despite being struck by pulmonary oedema (water in the lungs).

Although he reached the top, the pain was so bad that he announced in February 2008 there would be no more mountaineering.

"I do remember how poorly I felt and I remember saying 'never again", he recalled.

But challenges appeal to him and he had a change of heart some time ago.

"I've always liked challenges and used to run Marathons, for example.

"They are self-imposed obstacles and challenges appeal to me.

"But where I go from there [Mera Peak], I don't know.

"I do appreciate I'm getting older," said the 53-year-old

The plan was to do Mera Peak in 2009 but, for various reasons, it was not possible.

But training for an attempt starting in September this year commenced last autumn and included a visit to a Cairngorms and Ben Nevis for long-distance trekking this summer.

Mr Crispin said: "Scotland was preparation to put the body through a lot of stress although you will never get the same cold temperature there as in Nepal - and you can't replicate the altitude."

Mera Peak stands at 6,476metres and will provide a stiff challenge.

Mr Crispin analysed the challenge ahead by saying: "It is primarily a trek but it becomes more of a climb towards the end.

"This is a more technical trek than Kilimanjaro because of ice climbing and glacier walking - it is also more risky because of crevasses."

A challenge within the challenge is to maintain some sort hygiene.

◆ ANDY Crispin

Mr Crispin explained: "The trek is just short of three weeks, not including the hotel stay and flights — and hygiene is minimal.

"You can't shower and only a basic wash from a small bowl of warm water is provided each day.

"I tend not to shave for the duration so I end up with a sort of scruffy beard and basically you are going to stink come the end.

"All washing stuff like soap has to be bio-degradable to protect the high altitude environment, even the toilet paper.

"Spare clothes such as underwear is only a couple of spares as there is nowhere to wash it and the stuff you take on the actual trek has to be carried."

He is off in late September and has chosen to raise money for BBC's Children In Need appeal.

Donation details will be issued in the near future.

Two teams stage cancer support day

AXMINSTER Cancer Information and Support (AXCIS) and The Awareness Centre are to stage a joint-cancer support day on Sunday, September 5th.

The event is to be held at The Awareness Centre, Chard Street, from 10am until 4pm.

AXCIS promotes a holistic approach to cancer, treating the mind, body and spirit.

This includes using complementary therapies alongside conventional medicine and AXCIS' acting co-ordinator Sandy Boyd, said: "This is a day for people with cancer and their family and carers to come along and find out more information.

"It's also a perfect chance to talk to other people who are in the same situation and who have experiences similar to yourselves."

Information prior to the day is available from Sandy Boyd or the staff at the Awareness Centre on 01297 32331.

Two cars in ditch crash

TWO cars ended up in the ditch after an accident on Trafalgar Way, Axminster, in the afternoon of Wednesday, August 18th.

Police were called at 5.23pm and said that one of the drivers suffered minor injuries, and a number of passengers suffered shock.

www.axminster-today.co.uk

◆ SERGEANT Pete Trudgeon, Tesco community champion Kath Rabjohns and Police Community Support Officer Andy Trott

Store giant gives laptop gift to police beat team

THE neighbourhood beat team at Axminster Police Station can go shopping for a laptop computer thanks to a gift from a supermarket.

Tesco's community champion in Axminster, Kath Rabjohns, attended a recent police presentation to hear about the commando challenge for youngsters organised by the neighbourhood beat team.

A computer was needed for the presentation and Kath heard officers had had to borrow one as their own was broken.

Tesco's Axminster branch has since decided to allocate £300 from its sponsorship fund towards a computer to be used for the neighbourhood beat team's community engagement work.

Sergeant Peter Trudgeon received a cheque on Thursday, August 26th and said: "I would like to thank Kath and Tesco for the support given over the last 18 months or so for all the community engagement work we have done."

Honiton Cats Protection

We now have 21 kittens looking for homes. Some of their mothers need homes too, so don't be afraid to have a Mother and a Baby

Honiton Cats Protection on 01404 45241

OTTERY OFFICE & COMPUTER LTD
www.otteryoffice.com Phone: 01404 814946
STATIONERY Consumables
INSTANT PHOTOS from our SONY KIOSK 6 x 8 and 4 x 6 sizes
TEE SHIRT, MOUSE MAT & MUG PRINTING
Copying
Camera Cards USB Memory CD, DVD & Blu-Ray Media
Passport Agency Approved
Passport Photos Only £4.99
COMPUTERS:-
NEW PC's/Laptops
Repairs
Parts
WIRELESS COMPONENTS
Virus Removal
Home Visits
28 Mill Street, Ottery St Mary. EX11 1AD

Get a response from your advert. Call the sales team on 01297 32601

SIDMOUTH BED & MATTRESS CENTRE
Est. 1986
SAVE ★ SAVE ★ SAVE ★ SAVE
4'6" MYERS with drawers, with mattress and latest back care spring system giving superb back support, with wool fillings for comfort WAS £799
SALE PRICE £399
• All sizes of beds available - 2'6", 3', 4', 4'6" & 5'
• Immediate FREE delivery on stock to Honiton, Axminster, Seaton, Lyme Regis, Uplyme, Charmouth, Ottery & Sidmouth areas
SIDMOUTH BED CENTRE
TESCO EXPRESS FULFORDS
WE ARE HERE
HIGH STREET
TO SEA FRONT
TOP SPORTS
BACK PROBLEMS?
Why not try the 4'6" Orthopedic back care bed. Designed to give maximum comfort & support for the back. With two drawers.
Terrific price £295
SUMMER SALE NOW ON
• FREE ASSEMBLY • FREE DELIVERY
• FREE HEADBOARD ON SELECTED MODELS
• REMOVAL OF OLD BED UNDERTAKEN
124 HIGH STREET EX10 8EE - AT REAR OF FULFORDS ESTATE AGENTS
01395 579576
MONDAY - SATURDAY - HALF DAY THURSDAY

No further action over bus break

By ANDERS LARSSON
anders@tindlenews.co.uk

DEVON County Council (DCC) has given its views relating to last week's story about a bus that suffered three engine failures between Honiton and Sidmouth (*Pulman's View*, August 24th, Coach in Crisis, page 4).

As reported last week, Stagecoach's 52B service was timetabled to leave Honiton Railway Station at 11.28am on Tuesday, August 17th but arrived about 20 minutes late before suffering the engine failures.

Stagecoach apologised and provided a detailed statement in last week's issue but DCC, which financially supports the Honiton-Sidbury stretch of the service, was unable to meet the deadline.

In response to a question if Stagecoach is obliged to provide a bus fleet of a certain standard, a certain level of service and customer information in exchange for a financial contribution from DCC, a DCC spokesperson said: "Yes. In practice, the Honiton-to-Sidbury supported service is an extension of the commercial service between Exeter, Sidmouth and Sidbury."

When asked if those obligations had been broken as a result of the mishaps on August 17th, the spokesperson said: "Breakdowns do occur. Any breach of contract would be judged according to frequency or seriousness of a breakdown and the operator's response.

"In this case, we will log the incident but will not take further action. Should there be a recurrence and/or an unsatisfactory response, we may act."

At least one passenger made a call to Stagecoach at approximately 11.45am to try and find out what the problem was, but had no success.

DCC was asked if it fears that incidents like this, the poor information in particular, could deter people from using public transport

The spokesperson replied: "We want to avoid anything that undermines passengers' confidence and reliability is crucial.

"For this reason, both in our contracts and in our material encouragement of commercial operations in the form of one-off vehicle grants, we are improving vehicle standards and reliability."

As reported last week, Stagecoach has acted to improve information to passengers in any future cases like this.

◆ POLICE seek information after a fatal accident on the A30

TEENAGE GIRL DIES IN CRASH

By BEN MIDDLETON
ben@tindlenews.co.uk

A HONITON teenager died following a multi-car crash on the A30 near Monkton.

The girl has been named by police as Zoe Danielle Spiller.

All three emergency services attended the incident just before 9.30am on Wednesday last.

A spokesman for Devon and Cornwall Police said: "Police were called to the scene at around 9.25am following reports of a collision on the London-bound carriageway.

"There were three vehicles involved in the collision — a light goods vehicle (LGV) travelling towards Exeter, a Vauxhall Astra travelling towards London and a black Renault Clio travelling towards Exeter.

"The drivers of all three were the sole occupants. Police have confirmed that the female driver of the Clio died at the scene as a result of injuries sustained in the collision. Police have formally named the deceased as 18-year-old Zoe Danielle Spiller.

"The female driver of the Astra and the male driver of the LGV were checked out by ambulance staff and were unharmed."

A spokesman for Devon and Somerset Fire and Rescue Service added: "Two appliances from Honiton were mobilised to reports of a road traffic collision with persons trapped on the A30, two miles from Honiton.

"This was a road traffic collision involving two private cars and one LGV, one female was reported as being seriously injured. The crews used small tools at the incident to make the vehicles safe."

The road was closed for nearly eight hours as officers investigating the crash tried to piece together what happened. As a result of the road closure several miles of traffic built up and motorists were advised to avoid the area. A diversion was put in place and took motorists through Chard and Axminster.

The police spokesman added: "Police investigators are appealing for witnesses who were on the Exeter-bound carriageway and who remember seeing the black Clio along that stretch of road.

"Officers investigating the fatal road traffic collision that occured on the A30 at Yard Cross, near Monkton, are aware that a number of vehicles were travelling along the A30 towards Honiton from the direction of the Devon and Somerset border at the time of the collision.

"These vehicles were travelling directly behind the Renault Clio when it was involved in the collision with the goods vehicle travelling in the opposite direction away from Honiton.

"The drivers and passengers within these vehicles are key to the investigation and police would like to hear from these drivers and passengers or anyone else who may be able to assist with this inquiry."

Anyone who witnessed the collision, or the events leading up to it, is asked to contact police on 08452 777 444 quoting log number 219 of August 25th.

COLYTON CARNIVAL WEEK
4th - 11th SEPTEMBER 2010

Saturday 4th	Coffee Morning & Table Top	Town Hall	9.30am - 11.30am
	Crowning of Royal Party,	Town Hall	2.00pm
	Childrens Entertainment & Tea		
Sunday 5th	Car Treasure Hunt	Car Park	2.00pm
Monday 6th	Carnival Quiz	Town Hall	7.30pm
Tuesday 7th	Old Time Music Hall	Town Hall	7.30pm
Wednesday 8th	Fashion Show	Town Hall	7.00pm
	Fun Sports & Games	Playing Field	4.00 - 5.00pm
Thursday 9th	Art & Craft Show	Town Hall	
	Carnival Bingo	Town Hall	8.00pm
Friday 10th	Carnival Whist Drive	St John Hall	7.30pm
Saturday 11th	Ploughman's Market	Town Hall	12.30 - 1.30pm
	Carnival Market	Car Park	1.30pm
		St Andrew's Hall	1.00 - 3.00pm
	Afternoon Teas	Town Hall	From 2.30pm
	Grand Carnival Procession		8.00pm
Sunday 12th	Carnival Songs of Praise	Grounds of St Andrew's	2.30pm
	Afternoon Teas/Carnival Draw	Town Hall	From 3.30pm
	Fun Quiz		

For full deatils on all of our events see the Carnival programme which is on sale at various outlets in Colyton

We look forward to seeing you during Carnival Week. Please enjoy the various events

BUSINESS AS USUAL AT
Slade's
FOR:
• PET FOODS
• PET ACCESSORIES
• FARM FEEDS & SMALL HOLDER FEEDS
• WILD BIRD FEEDS LOOSE PREPACK AND BULK
LOOK OUT FOR SPECIAL OFFERS!!
• Tub of 50 Fat Balls £7.49 • Mealworms 800gm tub £17.99
• Hill's Science Plan Dog Food 15kg bag £29.99
• James Wellbeloved 5kg Cat Food £20.99
COAL AND LOGS AVAILABLE TO COLLECT NOW AND ONGOING
Turks Head Corner, Exeter Road, Honiton
Tel: 01404 45966
Mon - Sat 8.30am - 5.30pm - Sun/Bank Holidays CLOSED

READ ALL THE LOCAL NEWS FROM YOUR LOCAL AREA EVERY WEEK

LOCAL CLIFFS ROCK IN SPACE

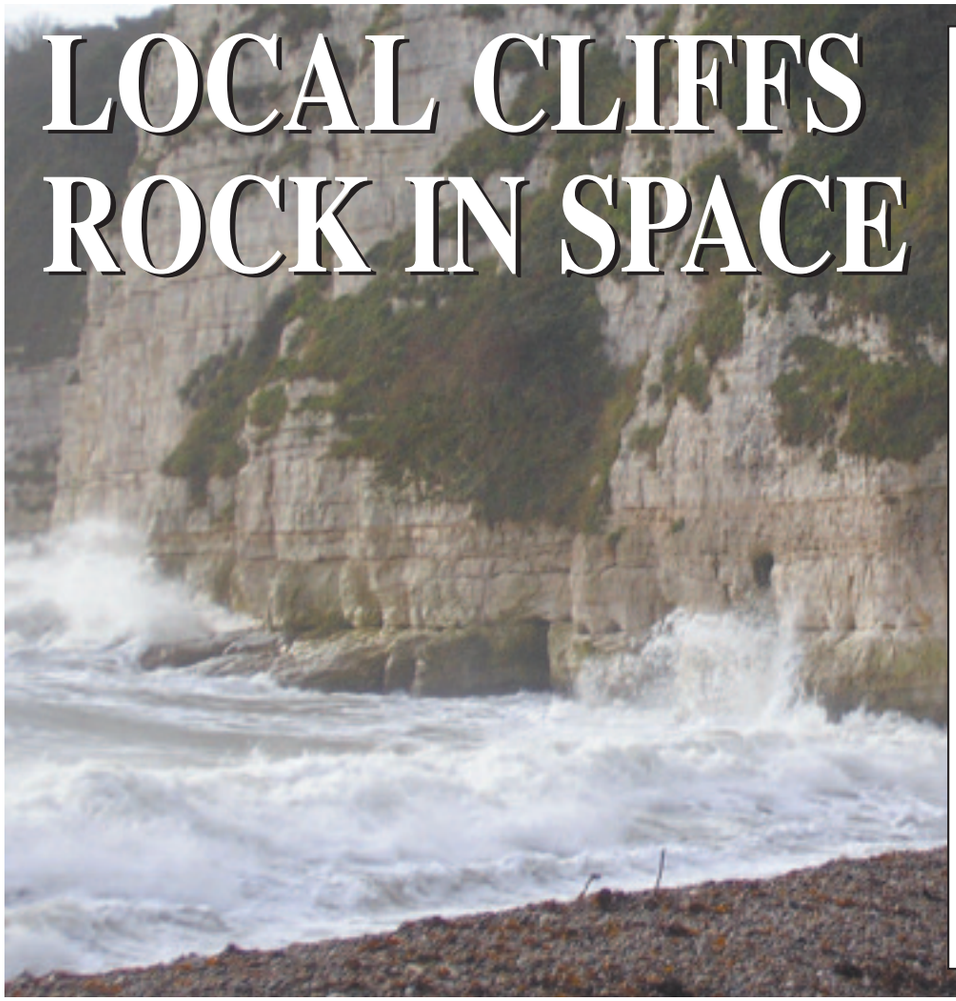

By BEN MIDDLETON
ben@tindlenews.co.uk

BACTERIA samples taken from cliffs in an east Devon fishing village have survived for 553 days in space.

The microbes were taken from Beer and were put onto the outside of the International Space Station to see how they would cope in the conditions that exist above the Earth's atmosphere.

During their time in space the bacteria have been exposed to extreme ultraviolet light, cosmic rays and violent changes in temperature.

Scientists from the Open University inspected the samples when they returned to terra firma and found that many were still alive and intact.

The experiment was carried out to find microbes that could be useful to future astronauts who travel beyond low-Earth orbit to explore the rest of the Solar System.

Speaking to Pulman's View from an Open University lab in Milton Keynes, Charles Cockell, professor of microbiology and lead scientist for the project, said: "The fishing village of Beer may not seem like an extreme environment, but the surfaces of the cliffs there are exposed to desiccation, solar radiation, salt and freshwater.

"We selected the samples from Beer for two reasons. First of all the rocks are an extreme environment, they contain diverse photosynthetic organisms and we thought these would be good microbes to send into space. Photosynthesis provides the basis for a productive biosphere and so understanding its ability to be transferred between planets is of great interest.

"We were already studying the microbes in these cliffs when the experiment first came about so we had a good idea already of what was in the rocks.

"By studying the effects of space on these organisms we can begin to build up a picture of how life may transfer between planets."

Professor Cockell said that when the Open University team sent the Beer rock to space the scientists had no idea which, if any, of the microbes would make it back to Earth alive.

The surviving bugs have been classified as OU-20.

The professor added: "We sent 16 samples from Beer into space so there was some replication.

"They are being analysed and it is still quite early at the minute. We are looking to see if we get novel types of microbes.

"So far the rocks have yielded a single species of cyanobacterium. This organism yields new insights into the tolerance of life to environmental extremes and will also find application in space exploration and settlement, such as for example in oxygen production and rock processing."

◆ SAMPLES of rock have been taken from Beer and sent to space. They spent 553 days in space and are now being analysed by Open University scientists. Inset, the International Space Station

◆ STUDENTS at Colyton Grammar School have once again attained outstanding results in the GCSE examinations. Four of the seven students who attained 11A* passes are, pictured above from left, Tom Hunt, Clodagh Krasucki, Hannah Cook and Mark Collett. Right, Axe Valley Community College head Martin Smith with pupils Lisa Huntley, Adam Bristow, Melissa Hutchings, Jez Lyman and Russell Kennedy

Celebrations despite exam 'dumb down'

By ANDERS LARSSON & BEN MIDDLETON

AXE Valley Community College headteacher Martin Smith would not let the annual 'dumbing down' debate spoil celebrations as his college beat its own GCSE record by some margin.

No less than 76 per cent of students achieved at least five A* to C grades, breaking the previous best of 69 per cent set in 2009.

In addition, 66 per cent achieved five A* to C including English and maths, the previous best being 54 per cent from 2008.

When asked what he would say to anyone who suggested the splendid results were in part due to the alleged 'dumbing down' of exams, he said: "The annual debate about 'dumbing down' of exams does not match my experience.

"For instance, the maths exam has arguably been made harder this year because coursework is no longer part of the GCSE course and yet our students' results in maths have improved significantly.

"The improvements stem from schools and colleges focusing on standards, high quality teaching and a lot of hard work from students and staff."

About the students he said: "They have proved a very able year group and in many cases have exceeded expectations across a wide range of subjects." He pointed out that 78 per cent achieved A* to C in GCSE maths, 89 per cent in GCSE English literature, 93 per cent in GCSE ICT, 89 per cent in GCSE physics, 83 per cent in GCSE textiles and 66 per cent in GCSE art and design.

Mr Smith concluded: "These results are a massive step forward for the college.

"We have focused relentlessly on driving up standards through expecting the best from every student and providing high quality teaching and support.

"We are an ambitious college and these results, combined with a successful recent Ofsted report, show that we are making rapid progress. Year 11 has performed superbly and I am immensely proud of their achievement. Congratulations to students on these wonderful results. I would also like to thanks staff for their sheer hard work in supporting students and to parents for their support."

Among the highest performing students were: Stephen Smith-Wild (2A*s,8As,1Bs,2Cs), Andrew Davies (1A*,9As,2Bs,1C), Rowena Trott (10As,1B,2Cs), Callum Henagulph (10As,2Cs), Holly Adeyemo (9As,3Bs,1C), Adam Kana-Ah (9As,2Bs,1C), Mark Rickets (9As,3Bs,1C), Ellis Bee (8As,3Bs,2Cs).

Colyton Grammar School recorded another successful set of GCSE results with 85 per cent of all GCSEs awarded being A* or A grades.

At Colyton, all students take their GCSEs at the end of year ten, and > > >

BEVISS & BECKINGSALE
SOLICITORS

THE CHANCES ARE THAT WHATEVER THE PROBLEM YOU FACE, WE HAVE DEALT WITH IT BEFORE

Personal Injury

Employment

Disputes about jointly owned property

Landlord & Tenant (residential & commercial)

Farming Disputes (including partnership and tenancies)

Debt Recovery/Insolvency

Building Disputes

Disputes over Wills or Inheritance

Negligence by Solicitors, Surveyors, Accountants etc

Just a few of the many areas in which our Civil Litigation team can assist you with their specialist knowledge and advice.

For an initial no obligation discussion please contact:
Howard Quinlivan on **01404 548050**
e-mail: howard.quinlivan@bevissandbeckingsale.co.uk

Offices at Axminster, Chard, Honiton and Seaton
www.bevissandbeckingsale.co.uk
ALWAYS HERE TO HELP

MR Mike Roberts Carpets & Rugs

YOUR LOCAL FLOORING EXPERT

Est over 40 years

Mike Roberts Carpets have been trading on the same premises for over 15 years. They offer a large selection of all types of flooring at competitive prices including - carpet, vinyl, laminate, wood and NOW an extensive selection of rugs traditional and contemporary designs in Wool, Art Silk, Sisal, acrylic, Polypropylene and handmade.
All sizes including circles and runners are available

WE NOW RENOVATE WOODEN FLOORS BRINGING THEM BACK TO NEW CONDITION

NO JOB TOO BIG OR SMALL

For Expert Advice and a Personal Service on all your flooring requirements
• Free Measures and Estimates
• Full Fitting Service
• Remnants All Sizes

Unit One, Priory Trading Estate, Priory Bridge Road, Taunton, Somerset, TA1 1QB Tel/Fax 01823 330 317
email: info@mikerobertscarpets.co.uk
www.mikerobertscarpets.co.uk

◆ SOME of the students at Honiton Community College who received their GCSE results on Tuesday are pictured, above, with headteacher Glenn Smith. The King's School students, below from left, Glenn Chandler, Emily Light and Kate Atherton and, bottom from left, Ben Bendle and Ben Daw

the school had its own magnificent seven, students who achieved A*s in all eleven subjects that they studied.

They were: Sarah Clarke (from Sidmouth), Mark Collett (Uplyme), Hannah Cook (Dunchideock), Bethany Durrant (Stockland), Tom Hunt (Chard), Clodagh Krasucki (Chard) and Blathnaid McCullagh (Offwell).

Headteacher Paul Evans said: "These are another excellent set of results across the whole year group.

"I'm very pleased with all the successes and congratulate every student on their achievement.

"As well as the 'high fliers', it's good to see the people who through hard work and determination have met or exceeded their personal targets.

"I'm also grateful to staff who have worked hard to support students to do so well."

Students and staff at Honiton Community College have been celebrating a record set of GCSE results at the college.

The results, released on Tuesday last, showed that 58 per cent of the students who were taking their exams at Honiton achieved five or more A* to C grades including English and Maths, and 68 per cent achieved five or more A* to C.

Glenn Smith, principal at Honiton Community College, said: "This year's students produced the college's best ever set of GCSE grades. Their achievement places them in the government's highest performing category for schools nationally, in terms of value added success and makes them one of the most improved schools in Devon.

"The performance of our students puts us in the top 25 per cent of schools nationally and within the top five per cent of Devon schools, and I am very proud of them."

Mr Smith added: "The data shows that Honiton Community College adds real value to the education of its students. We set ambitious and aspirational targets for all our students and we have achieved them for the 2010 year group.

"We are a comprehensive school that believes we should assist students of all academic abilities, and provide the necessary resources so that they can maximise their potential. We really believe in our "Success for All" mission statement.

"The A* to C figure has risen by 16 per cent on last year but we will not become complacent for one second. The best schools and their staff are never satisfied and constantly motivate students and teachers alike to build on previous accomplishments.

"The staff have really gone above and beyond this year to support our students in their studies. I would like to thank them for their continued hard work and dedication. I believe that Honiton Community College is a wonderful place to work and study and the really exciting fact is the best is yet to come."

GCSE exam results have improved again at The King's School in Ottery St Mary.

More than 50 students achieved five or more A* to A grades and senior staff at the school said they were delighted with the results.

Faith Jarrett, headteacher at the Ottery school, said: "Although the GCSE examinations results are still only provisional so far and we will question the exam boards over a number of papers, we are absolutely delighted with the attainment of this year's GCSE students.

"So far 78.4 per cent of students have gained five or more GCSEs at A* to C and 71.1 per cent gained five or more grades A* to C including English and maths which is yet another year on year improvement for us.

"Students excelled across the board with 31 per cent of all grades being A*/A and 56 per cent of all grades being A* to B. We are thrilled that 50 students achieved five or more A* to A grades and 94 per cent achieved at least one A* to C grade which is our best result ever.

"Many, many students have met or exceeded their target grades in a wide range of traditional courses which coupled with the 100 per cent pass rate for the vocational courses means that every student has achieved at least five or more GCSEs or equivalent.

"These results are obviously the culmination of a great deal of hard work by the students supported by their teachers and families. This level of success certainly gives the students an excellent platform to now move into further education or employment."

EDUCATION
Don't miss this week's feature on pages 14-15

PHONE FREE 0800 11 77 77

Launahurst trading as Launa Windows, Bradley Mill, Bradley Lane, Newton Abbot, Devon, TQ12 1LZ. Written quotations on request subject to status. Example £2599 over 36 months = £72.19 per month. Total Price Typical APR 0% £72.19 x 36 = £2599. Prices include VAT & installation **(All offers subject to survey)**. Full TEN year Guarantee against normal use. Offer restricted to one per household. *Egress Multi Locking Points determined by window size. We reserve the right to withdraw this offer at any time. Offer for any size, any design, 1 opening vent, Classic Range windows. Non negotiable, subject to availability. ALL DISCOUNTS AND OFFERS ARE VALID AT TIME OF QUOTATION ONLY AND CAN NOT BE USED CONJUNCTION WITH ANY OTHER OFFER.

Garden lovers raise £32k

GREEN-FINGERED residents across east Devon have helped raise more than £32,000 for Hospiscare.

Hospiscare's Open Garden season has just ended and the profits raised will help patients across the district as well as those in mid Devon and Exeter.

Hospiscare fundraising director Alison Palfey said: "Over the spring and summer 27 gardens across Exeter, mid and east Devon have opened their gates to share tea and tips with more than 5,000 visitors.

"This year's programme included a number of new gardens, offering a huge variety from acres surrounding a former mill, to the delights of a secret walled garden with cottage plants and ponds.

"The feedback we have had this year has been wonderful. So many people put such a lot of care and time into this. We cannot thank you enough."

Anyone who would like to be included in next year's Open Garden programme should contact t.skinner@hospiscare.co.uk.

LYME BAY AUCTIONS
(Auctioneers of Seaton)
Harepath Road, Seaton
Tel: 01297 22453 Fax: 01297 23386 www.lymebayauction.co.uk

SALE BY AUCTION AT OUR SEATON SALEROOMS
MONDAY 13TH SEPTEMBER AT 10AM

MAJOR REGULAR SALE OF COMMERCIAL CATERING EQUIPMENT

OVER 2000 LOTS OF NEW & SECOND HAND EQUIPMENT EVERY SALE

ON VIEW: Thursday 9th & Friday 10th September (9am – 5pm)
Saturday 11th & Sunday 12th September (10am – 5pm)
Morning of the sale (8am –

CATALOGUE £3.00 (£3.50 BY POST)
CATERING WAGON IN ATTENDANCE

◆ AN arts and crafts exhibition was held at Chardstock Community Hall during summer. Some organisers and exhibitors are pictured at the preview evening

Blow for those fighting a new centre in town

CAMPAIGNERS fighting plans for a community centre in Honiton have been dealt a blow with the news that East Devon District Council's (EDDC) executive board has been told to reconsider its decision to withdraw an offer of land for the proposed centre.

As reported in last week's *Pulman's View from Honiton,* EDDC held a meeting on Thursday, August 19th, and officers recommended that a partnership between the district and town council be reinstated and that the district council makes efforts to find an alternative site for the project if the proposed site at Lace Walk is considered unsuitable.

A further meeting will be held in October when a final decision on the £1.95million is expected to be made.

Ken Sherman, the man who instigated a town poll in Honiton asking people if they agreed with the plans for a community centre in the town, said he was disappointed with the news.

Speaking to this newspaper he said: "I don't think anything that we say or do at the minute will change the decision and I think people have made their mind up one way or the other.

"The meeting [on Thursday, August 19th] was extremely confusing and I have never heard as many people in one room slagging each other off. I couldn't believe what I was hearing and I was flabbergasted by the whole thing.

"I guess we will now have to wait until the meeting in October when the final decision is made.

"I am still hoping that Honiton Town Council will be told to find an alternative site because I think the one that is proposed is totally unsuitable."

Other residents have said they are opposed to the current proposed location of the centre and are also concerned that the results of the town poll had been ignored by the town council.

Following the meeting a spokesman for EDDC said: "The minutes of the special meeting of the overview and scrutiny coordinating committee are being referred to the September 1st meeting of the executive board.

"The recommendations of that meeting will go forward for confirmation by the full council on Wednesday, October 13th."

◆ THE Tesco Watch — Seaton group held an information day at the URC church hall in Seaton recently. A video about the planning application by Tesco was shown and letters of objection were handed out to visitors to the event. The chairman of the policy team James Semple, right, is pictured distributing the forms at the day.

SEATON'S
REGENCY WINDOWS LTD
CONSERVATORIES & WINDOWS
NOW AVAILABLE IN SWISH COLOURS
with the option of having woodgrain foils in white, cream, grey, black, chartwell green, fir green as well as pine, mahogany & oak colours.
UPGRADE TO an 'A' RATED WINDOW FREE
Swish
ENERGY SAVING 'A' RATED WINDOWS AVAILABLE NOW
KÖMMERLING Connoisseur 'Lead Free' Profile
TRIPLESHIELD High Performance Double Glazing
VERTICAL SLIDERS IN WHITE OR CREAM WOODGRAIN
PVC-u BI-FOLDING DOORS - PORCHES
ALUMINIUM WINDOWS - ROOFLINE - CLADDING
Telephone 01297 22495
e mail: Seatonsregency@aol.com
THE SQUARE - SEATON - DEVON EX12 2NX
Fascias, Soffits & Guttering
INSURANCE BACKED GUARANTEE
www. seatonsregencywindows.co.uk
FENSA

Many events at woodland

OFFWELL Woodland and Wildlife Trust will be holding a range of events at the Woodland Education Centre in Offwell to celebrate the 2010 International Year of Biodiversity.

The event takes place at the centre on Saturday, September 11th.

Wendy Graham, of Honiton, has organised the event and said: "I have organised a full day's activities for all ages at the centre, you may have already seen some of the posters or fliers around Honiton?

"I have also been promoting the event at Honiton Charter Day, Honiton Show, Dalwood Fayre and lots of other shows. The mayor of Honiton, Peter Fleming, has kindly agreed to be with us on the day."

Wendy added that she was hoping to have a star name to open the day.

She said: "I am at present just waiting to hear back from an agent to find out if we have a 'name' to start our activities off — I won't say who at the minute as I am not sure it will happen."

Scheme for village halls

A VILLAGE hall and community centre improvement scheme, jointly run by East Devon District Council and the Community Council of Devon, is inviting applications.

Applications can be made for up to £23,000 towards repair or renovations.

An EDDC spokesperson said: "There must be match funding available of at least twice the amount of grant from other sources and/or local fundraising — so for funding of £23,000 you would have to provide £46,000 from elsewhere.

"Submissions have to be in by November 30th, so start thinking now about the improvements you would like to make."

Application information is available online at www.devonrcc.org.uk/page/village_halls.php or on 01392 383 443.

Volunteering nominations

THE Lord-Lieutenant of Devon, Eric Dancer CBE JP, is asking for nominations for The Queen's Award for Voluntary Service.

Nominations should be received by September 30th and Mr Dancer said: "Voluntary groups in Devon continue to play a pivotal role in the community and in the lives of many individuals.

"Recognising their contribution is vital and I want Devon to express their gratitude to these groups by nominating as many as possible for The Queen's Award for Voluntary Service, the MBE for volunteer groups and highest honour in the voluntary sector."

Forms and more information can be found online at www.direct.gov.uk/thequeensawardforvoluntaryservice or by calling 020 7781 2397.

Train event

FENITON History Group has announced that a forthcoming coffee morning will include a railway display.

Group member Christine Gibbins explained: "Following the very successful event to celebrate 150 years of the railway in Feniton we are holding a coffee morning to allow the displays to be seen by folk who missed the day."

The coffee morning is on Saturday, September 25th in Feniton Village

Up against the big boys for brewers

LUPPITT-BASED Otter Brewery will be up against giant companies like Coca Cola, The Co-Operative Group and Unilever in the final of The National Business Awards UK.

The brewery is one of 10 finalists in a category named The Institute of Chartered Accountants in England and Wales (ICAEW) Corporate Responsibility and Sustainability Award.

Otter's state-of-the-art energy-saving brewery, the willow beds designed to treat all waste water, extensive recycling, the family values behind the business and a new eco cellar all helped to earn a place in the final.

Each finalist will make a presentation to the judges next month and the winner will be announced at an award ceremony on November 9th at Grosvenor House Hotel in London.

Patrick McCaig, sales and marketing director at Otter Brewery, said: "Being shortlisted means the world to us and puts us up against some real corporate giants in the form of Coca Cola and Unilever.

"We have spent the last 20 years striving to become as environmentally aware and as socially responsible as possible.

"Mum and Dad's aim when they started back in 1990 was to create something built around real family values that came from the heart.

"It seems all the measures they have introduced, from the willow beds, to the new eco cellar and our continued involvement in the local community, really struck a chord with the judges."

Otter Brewery was founded by David and Mary Ann McCaig and employs 30 people from the local community, including the founders' four sons.

Otter Brewery is up against Alumet Systems (UK), Coca-Cola Enterprises, Commercial, DRP Group, Kestrel Liner Agencies, Morgan Hunt, Redeem, The Co-Operative Group, Unilever.

◆ PATRICK, Mary Ann and David (standing) McCaig

'Thank you for support' as shop opens for the last time

A CHARITY shop in Honiton opened its doors for the last time on Saturday, August 28th.

The Oxfam shop has been in the High Street for more than 20 years and has helped raise more than £300,000 for the charity.

Susan Kass, Oxfam operations manager for the west, said: "Perhaps as a result of the current economic climate, and due to the rising cost of utilities with which everyone will be familiar, the running costs of the shop have risen over the last five years quite significantly whilst the sales, despite the best endeavours of the part-time shop manager, the wonderful and dedicated team of volunteers, the generosity of our donors and the goodwill of our customers, has remained virtually static.

"The result is the business is now considered unviable and had reached a point where there was little option but to take the hard decision to close.

"The intention is now that the freehold premises will be sold, and the money raised will then be re-invested into the Oxfam shop programme within Devon, to continue to raise sustainable funds for the work of Oxfam in relieving poverty and suffering throughout the world.

"Over the last 20 years, the Honiton Oxfam shop has enjoyed a successful history. During this time the generosity of the town has raised over £300,000 for the essential work of Oxfam in changing lives by working within communities worldwide."

The nearest Oxfam shops to Honiton can now be found in Sidmouth and Exeter.

Susan added: "I know how very disappointed many of you will be, however, this decision was not taken lightly. As the operations manager for the west I can assure you that all relevant factors were carefully considered and taken into account.

"Sadly, however, I think that this is the right decision for Oxfam to make at this time. Finally, my sincere thanks, on behalf of Oxfam for all the wonderful support that has been given to the shop."

SEATON CARNIVAL FEATURE ON PAGES 10-11

Seaton Carnival Week 2010

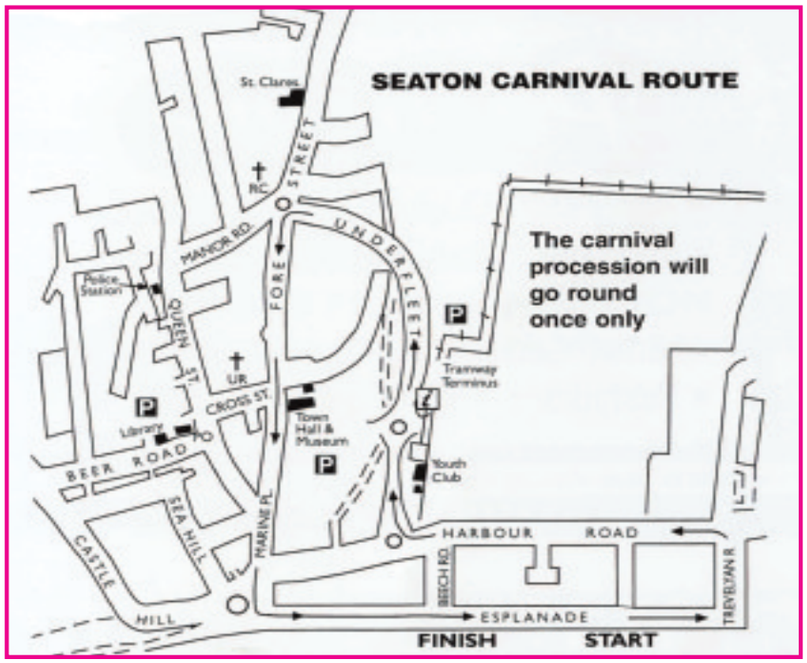

FRIDAY 27TH AUGUST
FISHING COMP

SATURDAY 28TH AUGUST
COFFEE MORNING AND STALLS
PAVEMENT ARTISTS am
ENTERTAINMENT ON THE ESPLANADE 10am-4pm
FILM SHOW eve

SUNDAY 29TH AUGUST
VINTAGE CARS all day
SONGS OF PRAISE 6pm
CROWNING OF CARNIVAL QUEEN

MONDAY 30TH AUGUST
ALL DAY STREET FAIR ON THE ESPLANADE
BOWLING DRIVE

TUESDAY 31ST AUGUST
BINGO Town Hall eve

A CHANCE TO WIN £100

WEDNESDAY 1ST SEPTEMBER
QUIZ NIGHT

THURSDAY 2ND
MURDER MYSTERY NIGHT

FRIDAY 3RD SEPTEMBER
VARIETY NIGHT
DARTS COMPETITION

SATURDAY 4TH SEPTEMBER
THE GREAT CYCLING TOUR FINISHES
DOG SHOW 1.30PM
ILLUMINATED CARNIVAL PROCESSION 8PM

FOR MORE DETAILS SEE THE CARNIVAL PROGRAMMES ON SALE IN THE SHOPS

Dove Court is a beautiful care home set high up on the hillside with stunning views looking over the Axe valley towards Axmouth and out over Lyme Bay. Inside, the home is warm and welcoming with a friendly and caring atmosphere.

The staff at Dove Court are caring and compassionate and prepared to go that little bit further when required. The aim of the staff is not just to support the residents with their basic physical needs but to also provide fun and friendship with the social calendar becoming more important and varied as time goes by.

Moving into a care home can often be seen as the beginning of the end, whereas at Dove Court we like to see it as a new beginning. Gone for our residents are the mundane daily chores of cooking and cleaning. Gone are the lonely days where you are isolated and alone. At Dove Court our residents can use their energy enjoying the freshly prepared meals with no need to do the washing up at the end! Our residents can enjoy going out and about in our very own 'Dove Bus' with no need to worry about driving or parking. Recent trips in the Dove Bus have included a 'Strictly Come Dancing' evening at Otter Garden Centre, the Southleigh Fete, Connaught Gardens in Sidmouth, Pecorama and the Memory Café amongst others. Our residents can enjoy entertaining their own guests with refreshments being provided by staff so all the resident has to do is sit back and enjoy their visitors' company.

There is a varied social calendar of activities that happen within the home including visiting retailers, musicians and of course the well loved donkeys from the Donkey Sanctuary. Dove Court has its own activities organiser who is always open to further suggestions. Activities can be for individuals or for groups and involvement in activities is the choice of the resident. Our residents' individual wishes and desires are always of the utmost importance.

The home itself is presently being expanded. The new extension will provide 15 new en-suite rooms, eight of which will be larger 'Garden Rooms' with a door leading on to their very own patio. The extension will also provide a new fully fitted kitchen, assisted bathrooms, a large conservatory and extended terrace that will provide the perfect spot to sit and enjoy those beautiful views over Lyme Bay.

A beautiful home in Seaton with outstanding views over Lyme Bay and where a wide range of needs can be catered for.

Dove Court Care Home

Seaton Down Hill, Seaton. EX12 2JD

For Quality Care

Telephone: 01297 553811

LEDGER SCAFFOLDING LTD
For all your scaffolding requirements
38 Seaton Down Road, Seaton, Devon
01297 22265 / 07966 401118
Fax: 01297 22778

JUST FLOWERS
11 Queen Street, Seaton
Flowers for all Occasions
Telephone 01297 20662

SEATON TOY BOX
Games & Toys For All The Family!
01297 625047
14 Queen Street
Seaton EX12 2NY

RAY'S
Gentlemen's Hairdressers
11a Queen Street, Seaton
Telephone 01297 24211

Seaton Carnival Week 2010

EAST DEVON CARNIVAL PROCESSIONS 2010

COLYTON	September 11TH 8PM
AXMINSTER	September 18TH 7.30PM
SIDMOUTH	September 25TH 7.30PM
NEWTON POPPLEFORD	October 2ND 8PM
EXMOUTH	October 9TH 7.30PM
HONITON	October 23RD 7.30PM
OTTERY ST MARY	October 30TH 7.30PM

SEATON CARNIVAL, DARTS COMPETITION

AT

SEATON FOOTBALL CLUB

COLYFORD ROAD

FRIDAY 3RD SEPTEMBER, 7.30pm

ENTRIES £4, CASH PRIZES

TELEPHONE TOM FRY

20159

Seaton Nursing Home
"Simply the best in elderly care"
A care home in the Southern Healthcare group

NURSING & RESIDENTIAL CARE

01297 20882
Fore Street, Seaton, Devon EX12 2AN

Seaton's *Established 1989*
REGENCY WINDOWS Ltd
2 The Square, Seaton

Pleased to support Seaton Carnival Week

GUILD APPROVED LOCAL CRAFTSMEN
01297 22495

Print: 01297 22602
26 Fore Street, Seaton
News: 01297 21158

Steves News And Amuse
Stop & Shop!!

PayPoint

Steves Print And Design
For your printing needs!

We stock a wide range of magazines, puzzle books, newspapers and childrens comics. We are also able to order in unusual magazines, so please ask.

We have an extensive stock of stationery, and if you don't see what you require, we can usually order it in for the following day.

collect+ HOME

Also check out our grocery items which range from milk to orange juice, sausages to dog food, washing-up liquid to toilet rolls etc..

Dry Cleaning Agents
Tuesday & Friday
Collections / Deliveries
Laundry Service also available
ask in-store for details

We would like to wish Seaton Carnival every success

COME AND CHECK OUT OUR DVD RENTAL AND SALES
FIRST DVD RENTAL UPON JOINING JUST 99p
ALSO AVAILABLE EX-RENTAL DVD'S FOR ONLY 2.99
PLUS A RANGE OF XBOX, PS3, Wii AND DS GAMES
Morning Newspaper Deliveries 7 Days a Week

Pulman's *View From* **Seaton**

Would like to wish Seaton Carnival Week every success

To advertise call Kelly on 01297 32634 or email kelly@tindlenews.co.uk

PB HOME SOLUTIONS
Kitchens • Bedrooms • Bathrooms • Appliances
info@pbkitchens.co.uk
Tel/Fax: 01297 22559
www.pbhomesolutions.co.uk
20 Fore Street
Seaton
Devon
EX12 2AD

Seaswift House
Seahill, Seaton, Devon EX12 2QT
Residential care of the elderly
Telephone: 01297 24493
Fax: 01297 20464
If you would like to view please call 01297 24493
We also offer Holiday and Respite Care

Gallery looks for designers to show

HONITON'S Thelma Hulbert Gallery is on the lookout for craft workers and designers to exhibit and sell their work at the gallery.

The Present Makers 2010 exhibition runs from Saturday, November 20th, until Friday, December 24th.

The gallery is now looking for people who wish to display their work during the exhibition.

Anyone interested should contact the gallery curator, Angela Blackwell, on ablackwell@eastdevon.gov.uk. The closing date for submissions is Monday, August 13th.

PHOTO BY SARAH JACKSON

◆ LOCAL metal band My Deprivation

DEPRIVED FIRST GO: 'SECOND CHANCE' FOR BAND

By ANDERS LARSSON
anders@findlenews.co.uk

THE five members of metal band My Deprivation are hoping to make the most of getting a second chance to reach the really big stage.

Three of the band members — Daniel Pearce, Dan Pratt, Tom Cloud — live in Axminster and they are aided and abetted by Martin Cornell, from Seaton, and Paul Gambier, from Marshwood.

My Deprivation entered the Zimbalam Surface Unsigned Festival which, in short, is a competition for unsigned bands in several European countries.

The band was entered in the UK West section and worked its way through the stages but appeared to have come to a halt after performing in the third stage, officially known as Semi-Final Showcases.

But another band pulled out and My Deprivation is through to the next phase and can still reach the national final in London.

All band members are in their mid-20s and the current line-up has been in place since 2008.

Zimbalam Surface Unsigned Festival employs a point system involving text votes, audience votes, musician votes and industry professional votes.

The system varies a bit for the different competition stages, but My Deprivation vocalist Daniel Pearce said he would like to thank everyone who have supported the band so far.

Apart from trying to get through to the final stage, he outlined the band's ambition by saying: "We will try to write new material and play as many live shows that we can."

The band is well-known on Exeter's club circuit and Daniel appeared quite content with the band's current position.

When asked if the ambition was to one day be able to make a living from the band, he said: "We have always been a group of friends and we enjoy it.

"If anything happens it happens, but we are not going to go hell for leather."

A spokesperson for Zimbalam Surface Unsigned Festival confirmed the band's progress by saying: "My Deprivation will be playing at the West Regional Showcase on September 4th.

"They have been given a second chance due to another band pulling out.

"At the West Regional Showcase, 11 bands will play in front of a panel of independent industry guests.

"Two bands will progress to the National Showcase on September 25th held at the indigoO2 in the O2 Arena, London — where 16 bands from the UK will play."

My Deprivation has just released an EP (extended play) and more information is available online at www.myspace.com/mydeprivation.

John Williams
8 Mill St, Ottery St Mary 01404 812308
www.john-williams.co.uk
Call into our showroom to see HD Programs on the new range of LCD & LED screens
Get Expert Advice ✓
Qualified Engineers ✓
Free Delivery & Setup ✓
Wall Mountings Services ✓
TOSHIBA
SALES : RENTALS : REPAIRS
Great Prices - Great Service

New Street Veterinary Centre
RCVS ACCREDITED PRACTICE
September is PET SMILE month
During September, we are offering FREE dental check ups for your pet.
A frighteningly high % of our pets have tooth and gum disease.
This means that they are walking around with infection and inflammation in their mouths. Not only is there infection in the mouth - but it can spread to affect the whole body. Your vet knows that a combined approach to dental care is required. Simply using a chew is not enough. Proper prophylaxis and cleaning followed by a combined preventive approach (ideally including brushing) is the best way forward.
It is important to remember that most dental disease is treatable. Certainly the vast majority of the disease is preventable.
Prevention of dental disease is better than treatment. Veterinary Dentistry is all about making pets healthier and happier and seeing the benefits that this brings to our pets and their relationships with their owners.
Pet Smile Month September 2010
To book your FREE appointment, please call 01404 42750
New Street Veterinary Centre
A caring, friendly, mixed practice for all Animals Large and Small.
To book an appointment call either number below.
HONITON 01404 42750
HEMYOCK 01823 681067
24 hour Emergency Service

country scene

Written by countryside correspondent TONY JACKSON

Seaside village haven for birds

MY recent mention of the dramatic decline in greenfinch and chaffinches numbers has elicited some encouraging news from a reader, Sue Dawson.

She tells me that in February of this year she moved from Axminster to Bransombe and that, as members of the Royal Society for the Protection of Birds (RSPB), "we have always fed the birds and noticed before leaving Axminster that chaffinches and greenfinches seemed less in numbers and at that time had not heard of the disease they appear to be suffering from but always tried to keep the bird feeders and water containers clean, always disposing of any bad peanuts or seed".

On relocating to Branscombe, Sue discovered, to her delight, that there are always plenty of chaffinches and a fair number of greenfinches, plus vast numbers of sparrows. In fact, there are also many other bird species, including a cock pheasant who struts round her garden and a bonus of bats. No birds appear to be in distress or unwell and the only danger comes from a local sparrowhawk.

This is indeed encouraging news and shows that there are pockets of resistance. Is it due, I wonder, to the fact that Branscombe is fairly isolated ad the local population of finches have not been infected by infiltration? On the other hand, reader Hilary Arnold from Seaton tells me that there has been a total absence of greenfinches and chaffinches in her garden and the only residents are a few sparrows, a robin and one or two bluetits. She tells me that she has been blaming the dearth of garden birds on the fact that her husband has been encouraging a pair of seagulls and there are too many crows! She has also acquired a brace of kittens but can't yet blame them for the situation!

On a more cheerful note, I spent the day at the Melplash Show last Thursday and despite heavy rain the previous day, resulting in mud everywhere, this outstanding agricultural show once again proved that, as far as I'm concerned, it is the leading country show in the region. Sensibly, the show has stuck to its roots and, unlike some country shows, avoided becoming a hucksters' fair. This is a genuine old-fashioned — and all the better for it — country show, with farming and country sports dominating the day. The grand parade of heavy horses, cattle, sheep and goats in the large main arena was outstanding, as too was the parade of hounds laid on by the Seavington Foxhounds, the Cattistock and the Park Beagles. There was, of course, show-jumping, an inter-hunt jumping competition and a heart-stopping display of trick motorcycling by the White Helmets team plus, of course, doggy events, farm machinery and a mouth-watering food tent.

By courtesy of the show's president this year, Marcus Beresford, my wife Charlotte (a joint-master of Seavington Foxhounds) and I were invited to join the great and good in the Members' Pavilion and very jolly it was too!

A reminder that Dorset Wildlife Trust's annual Walk for Wildlife takes place on Sunday, September 19th with a choice of three route lengths. Distances range from 5.8 miles up to a challenging 24 miles and all walks start and finish at the MGFT Animal Sanctuary in Church Knowle, Purbeck. Walkers are encouraged to raise sponsorship for Dorset's wildlife and there is even a special sponsorship form for dogs!

The routes chosen take in some of the finest scenery in Britain, with spectacular views of the Jurassic coast. For those intrepid souls who fancy the 24 mile trek the route takes in Corfe Common, the Purbeck Way, Worth Matravers, The Priests Way and part of the South-West Coast Path, but the shorter routes include Swyre Head, Kimmeridge village, Stomehill Down and, for the 10 mile stretch, a section of the Coast path. For entry details contact DWT on 01305 264620 or go to www.dorsetwildlifetrust.org.uk/w4w.

To contact Tony Jackson, write to: Pulman's View from, South Street, Axminster, Devon EX13 5AD or email wardjackson@tiscali.co.uk

The views expressed are those of the columnist and not necessarily of the newspaper.

Viceroy

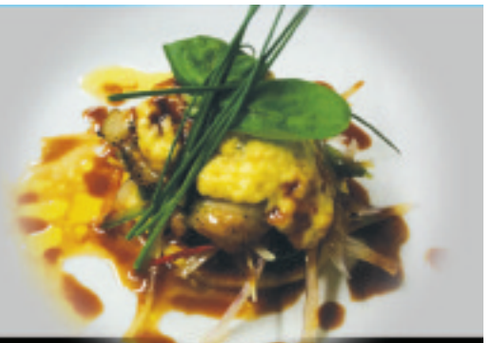

Unit 4, Culme Way, Dunkeswell • 01404 891825 • 01404 891341

'The food is outstanding and the welcome and service is always second to none'

Nominated New Comer of the Year 2010 at the British Curry Awards

Starters

Loof's Mixed Platter (4 persons) £19.95
A combination of mixed starters chosen by our chef

Viceroy Mixed Platter (2 persons) £9.95
As above for 2 persons

Malai Chops £4.95 •
Lamb chops marinated and grilled over charcoal flames and served in a specially blended sauce

Fish Onion Roast £5.95
Fillets of fish marinated with southern spices, deep fried and tossed with ginger, garlic, onion and tomatoes (the most popular and tastiest appetizer)

Scallops Dynamite £6.25 ••
Scallops stir fried with Kerala spices and served with green chilies

Tandoori Jinga £5.95
King prawns grilled in the tandoor with a hint of garlic

Murgh Malai £4.95
Cubes of chicken marinated with cream cheese, cashew nuts flavoured with cardamom and dry ginger. Slmply delicious.

Chef's Signature £4.95 v
Mix of vegetables grilled, cooked and shallow fried in balls then cooked with chat massala sauce. Drizzled with deliciously mixed raita and finished with fresh pomegranate

Crocodile Tears £4.95
Chunks of chicken breast matured in a rich spicy marinade of dill, fennel, black pepper, honey and a trace of mustard oil, then roasted in the tandoor with shallots and bell peppers, finished with a sweet pineapple sauce

Chaat £3.95 v
A choice of chicken, chick peas or potatoes prepared in a special sauce

Chicken or Lamb Tikka £3.50 •
Succulent pieces of chicken or lamb, marinated and delicately cooked in the tandoor

Meat or Vegetable Samosa £3.25 v •

Sheek Kebab £3.95 •
Spiced minced lamb barbequed in the tandoor

King Prawn Puri £5.95 •
King prawns cooked with light spices and herbs, served on a fried Indian bread

Garlic Mushrooms £3.95 v

Prawn Cocktail £3.95

Bangladeshi Specialities
Worth a little wait, some of these dishes are unique to Viceroy. The fish dishes below are highly recommended and are in great demand in restaurants all over bangladesh because of their exquisite flavours. Includes rice or naans.

Pangash Kata Massala £12.95 •
Fish fillets, cooked with baby potatoes in a rich spicy sauce

Pangash Kadai £12.95 ••
Traditional Bangladeshi fish cooked with mixed peppers, ginger, tomatoes and coriander to give a rich spicy flavour

Pangash Jalfrezi £12.95 •••
Traditional Bangladeshi fish cooked with green chilies, mixed peppers and coriander to give a rich spicy flavour

Chefs Recommendations
Includes rice or naans

Murgh Hyderabad £10.95
Spring chicken on the bone marinated in herbs, grilled on charcoal with spiced minced lamb and cooked in chefs own delicious sauce

Masala Chapey £11.95
Selected lamb chops marinated and spiced with crushed garlic, green chilies, cloves, coriander and mustard oil cooked over live charcoal and finished pan fried with medium spiced masala

Shank Kata Masala £11.95
Braised golden brown lamb in sliced onions, ginger, garlic and ground garam masala, prepared in a thick sauce

Vegetable Malai Kofta £9.95 v
Dumplings of potato, cottage cheese, khova and dry nuts cooked in a rich almond and coconut cream sauce

From the Tandoori
These dishes are dry and are served with salad. We strongly advise you take some side dishes and accompaniments e.g. vegetables and naan bread. Please note that delays sometimes occur in cooking tandoori dishes as they are made to order.

Tandoori Chicken (Half) £6.50 •

Tandoori Chicken (Full) £11.95
Spring chicken marinated with delicious herbs and spices, barbequed in a clay oven

Chicken Tikka Sizzler £6.50 •

Lamb Tikka Sizzler £6.50
Marinated for 24 hours and barbequed in a clay oven

Chicken Sheslick £8.95

Lamb Sheslick £8.95

Duck Sheslick £10.85

King Prawn Sheslick £12.95
Marinated spring chicken, lamb, duck or king prawns barbequed over charcoal with green peppers, tomatoes and onions

Tandoori Mixed Grill £10.95 •
A platter of Tandoori chicken, chicken tikka, lamb tikka, sheek kebab and tandoori king prawn

Jewels of the Sea £14.95 •
A fine selection of seafood gently spiced and cooked in the clay oven

Viceroy Specials

Moglai Chicken £7.95 •
Tender pieces of spring chicken flavoured with egg, ginger and exotic masala, shallow fried and then added to a special home prepared sauce made with yoghurt, coconut, poppy seeds, cashew nuts and sultanas

Jeera Chicken £7.95 •
Chicken cooked with cumin seeds and peppers in a special sauce with fairly hot spices to produce an aromatic flavour

Chicken or Lamb Tikka Makhany £7.95 •
Diced chicken or lamb, marinated in yoghurt sauce and ten cooked in a very mild authentic korma sauce

Tandoori King Prawn Makhany £12.95 •
King prawns marinated in yoghurt sauce and then cooked in a very mild authentic korma sauce

North Indian Garlic Chilli Chicken £7.95 •••
Tender chicken breast cooked in hot spices with fresh garlic peppers and green chilies

Exotic Dishes
Includes rice or naans

Methi Shank £12.95 •
This is a very exotic Indian dish prepared with lamb marinated for 48 hours in spices and roasted in the oven

Tetul Duck £12.95 •
A special chargrilled duck breast in a tamarind sauce

Drunken Duck £12.95 ••
Crispy duck cooked in spices with fresh garlic, bell peppers, green and red chilies

Crocodile tears £11.95 •
Chunks of chicken breast matured in a rich spicy marinade of dill, fennel, black pepper, honey and a trace of mustard oil, then roasted in the tandoor with shallots and bell peppers, finished with a sweet pineapple sauce

Weeping Tiger £12.95 •
Succulent whole tiger prawns cooked in a pan with a variety of spices and red wine releasing aromatic flavours

Sylheti E Garlic £11.95 ••
Chicken on the bone in a thick spicy sauce, flavoured with roasted and ground chilies, coriander seeds, peppercorns, cumin and fenugreek leeks finished with garlic sauce

Devils Tamarind £10.95 •
Tender lamb or chicken marinated in a tamarind sauce cooked in the tandoor and pan fried with aromatic spices

Purple Tiger £12.95 •
Tangy Persian style or prawn masala using combination of tiger king prawns, aubergines and green coriander sauce

Bengal Flame £10.95 ••
A hot curry cooked with potato in special chilli sauce known as Nagga Chilli (served Madras or Vindaloo strength)

Viceroys Own Balti Dishes
Cooked with ground garam coriander secret herbs and spices to suit every palette it is medium in its strength and rich in flavour

Chicken or Lamb Balti £7.95 • Chicken Tikka Balti Masal £8.95 •
Sabze Balti £6.95 • Balti Chilli Chicken Masala £8.95 ••
Prawn Balti £7.50 • Chicken or Lamb Tikka Balti £8.95 •
Tandoori King Prawn Balti £12.95 •
Chicken or Lamb Balti Garlic Masala £8.95 •

Traditional Chefs Specials

Chicken or Lamb Tikka Korahi £7.95 • Tandoori King Prawn Korahi £12.95 •
Chicken or Lamb Tikka Jalfrezi £7.95 • Tandoori King Prawn Jalfrezi £12.95 •••
Chicken or Lamb Tikka Masala £7.95 •
Britain's favourite dish

Chicken or Lamb Passanda £7.95 •
Diced de boned tender pieces of chicken cooked in a masala sauce with fresh cream, cashew nuts and coconut sauce

Butter Chicken or Lamb £8.95 •
Pieces of spring chicken lightly spiced and grilled on a charcoal oven and then finished with a very mild buttery sauce

Achari Gosht £8.95 •
A spicy dish cooked with chefs own recipe

Biriany Dishes
A mixed blend of spices cooked with basmati rice and served with a vegetable curry

Viceroy Special Mix Biriany £11.95 • Prawn Biriany £9.95 •
Chicken or Lamb Biriany £9.95 • King Prawn Biriany £12.95 •
Chicken or Lamb Tikka Biriany £10.95 • Vegetable Biriany £8.25 •

Classic Curries

Korma •
These dishes are cooked in a creamy sauce made of almond and coconut powder

Chicken or Lamb £6.95 Prawn £7.25 King Prawn £10.95 Vegetable £6.50

Bhuna •
These dishes are fairly dry and of medium strength

Chicken or Lamb £6.95 Prawn £7.25 King Prawn £10.95 Vegetable £6.50

Rogan •
These dishes are cooked with fresh tomato and coriander

Chicken or Lamb £6.95 Prawn £7.25 King Prawn £10.95 Vegetable £6.50

Dopiaza •
These dishes are cooked with onions and coriander

Chicken or Lamb £6.95 Prawn £7.25 King Prawn £10.95 Vegetable £6.50

Ceylon ••
These dishes are cooked with coconut

Chicken or Lamb £6.95 Prawn £7.25 King Prawn £10.95 Vegetable £6.50

Dansak ••
These dishes are cooked with pineapple and lentils

Chicken or Lamb £6.95 Prawn £7.25 King Prawn £10.95 Vegetable £6.50

Pathia ••
These dishes are cooked in sweet and sour sauce

Chicken or Lamb £6.95 Prawn £7.25 King Prawn £10.95 Vegetable £6.50

Madras
Fairly hot taste

Chicken or Lamb £6.95 Prawn £7.25 King Prawn £10.95 Vegetable £6.50

Vindaloo •••
Cooked with potatoes

Chicken or Lamb £6.95 Prawn £7.25 King Prawn £10.95 Vegetable £6.50

Malaya •
Cooked with pineapple

Chicken or Lamb £6.95 Prawn £7.25 King Prawn £10.95 Vegetable £6.50

Phal Dishes ••••

Chicken or Lamb £6.95 Prawn £7.25 King Prawn £10.95 Vegetable £6.50

Saguala •
Cooked with spinach

Chicken or Lamb £6.95 Prawn £7.25 King Prawn £10.95 Vegetable £6.50

Vegetarian Specials

Sabzy Garlic Masala £7.50 v Sabzy Makhany £7.50 • v
Chana Bind Korahi £7.50 • v

Accompaniments
Please note, side dishes are served only with main meals

Dry Spicy Vegetables £3.50 • v Spiced seasonal vegetables
Onion Bhaji £2.95 • v Snack, crisp spiced onion and gram flour fritters
Sag Paneer £3.95 • v Spinach cooked with homemade cheese with a touch of spice and fresh cream
Mater Paneer £3.95 • v Peas cooked with homemade cheese with a touch of spice and fresh cream
Bombay Potatoes £3.50 • v Spiced potatoes
Mushroom Bhajhi £3.50 • v Spiced mushroom
Sag Aloo £3.50 • v Spinach and potatoes
Aloo Gobi £3.50 • v Potatoes and cauliflower
Bhindi Bhaji £3.50 • v Fresh okra with spices
Brinjal Bhaji £3.50 • v Aubergine
Chana Masala £3.50 • v Spiced chick peas
Tarka Dall £3.50 • v Lentils with fried garlic
Sag Bhaji £3.50 • v Spinach
Aloo Methu £3.95 • v Cubes of potatoes cooked with fresh fenugreek leaves and spices

Sundries and Rices

Plain Boiled Rice £2.45 v Pilau Rice £2.85 v Mushroom Rice £3.25 v
Special Fried Rice £3.25 v Egg Pilau Rice £3.25 v Fruit Nut Rice £3.25 v
Peshwari Naan £2.85 v Plain Naan £2.20 v Garlic Naan £3.85 v
Cheese Naan £2.95 v Murghi Naan £2.95 v Keema Naan £2.95 v
Stuffed Naan £2.25 v Paratha £2.95 v Stuffed Paratha £3.25 v
Chapati £1.60 v Tandoori Roti £2.30 v Poppadom 60p v
Masala Poppadom 60p v Chutney and Pickles 65p v Mixed Raita £2.50 v

Set Meals

Set Meal for One - £14.95
Murgh Malai Tikka, Chicken Bhuna, Aloo Meti, Pilau Rice, Naan

Set Meal for Two - £28.95
Chicken Chaat, Meat Somosa, Chicken Korma, Lamb Rogan, Sag Paneer, Onion Bhaji, Special Rice, Garlic Naan

Set Meal for Three - £39.95
Onion Bhaji, Sheek Kebab, Chicken Tikka, Chicken Madras, Chicken Dopiaza, Chicken Tikka Masala, Vegetable Bhaji, Bombay Potatoes Pilau Rice, Mushroom Rice, Garlic Naan

Set Meal for Four - £54.95
Vegetable Somosa, Murgh Malai Tikka, Chicken Chaat, Prawn Puri, Butter Chicken, Chicken Balti, Prawn Jalfrezi, Lamb Bhuna, Bringal Bhaji, Sag Aloo, Onion Bhaji, Pilau Rice, Mushroom Rice, Naan, Keema Naan

No offers apply to these already discounted set meals.

v = vegetarian • = spicy •• = hot ••• = very hot

Every Tuesday - Gourmet Night: 7 course meal £11.95

Opening Times: Lunch 12-2pm Dinner 5.30-11.30pm

Free bottle of wine or indian beer on orders over £25

Free home delivery within an 8 mile radius on orders over £15

10% discount on takeaway collection over £10

Traditional Sunday Indian Buffet 12.30pm - late £9.95 per person

(Children under 10 £4.95) Offering a wide selection of traditional and healthy options, including vegetarian. Variety of starters, main courses, salads, bread and rice. Outdoor seating available. *Eat as much as you like!*

Wellington School

Why do so many families choose to send their children to Wellington School? Is it because of its consistently good academic results (this year 75% of our A level grades were at A* -B)? Or perhaps its highly acclaimed reputation for music and theatre, sport and outdoor activities? Or maybe is it the realistic fees that make independent education a very real possibility or the extensive school bus routes throughout Devon and Somerset (including a popular Honiton run) that make getting to and fro so easy? Or is it, as so many prospective parents say, the welcoming atmosphere they feel on first entering the School and the evident enthusiasm for learning seen in every classroom from the youngest in the Junior School right through to the Sixth Form?

The ethos of Wellington School is simple; that each and every pupil should be helped and encouraged to develop his or her own particular talents to the full. Traditional values of hard work, good behaviour and unpretentious manners are held in high esteem, complemented by the total commitment of the staff to the individual needs, personal welfare and happiness of every single pupil.

If you can spare an hour or so on Saturday 25 September, why not pop along with your family to our Open Morning? Both the Junior School and the Senior School will be open between 9.30am and 12noon so why not come and see what makes Wellington so special. For directions, see our website **www.wellington-school.org.uk**

Exeter School

Exeter School is a happy and lively place to be. It has an excellent record of academic success and in 2010 was listed as the highest ranking school in Devon in the Financial Times' "Top 1000 School's" league table. Its extra-curricular programme, with around 30 clubs, provides something for everyone and the school is especially proud of its excellent music and drama departments which stage a number of major performances throughout the year.

The 25-acre site is well equipped with a range of first class sports facilities. In addition to large playing fields and all-weather courts, it also boasts a heated outdoor pool and sports hall with squash courts, fitness suite and dance studio. Pupils can join the school's Combined Cadet Force as well as taking part in various outdoor pursuits, trips and expeditions. Exeter School life is all about enjoyment and success, be it academic, artistic, cultural or sporting.

Exeter School next Open Evening is on 22 September 2010 from 6 – 8.30pm.

It Pays To Keep Learning

Got your GCSE results?

Phone the Exam Results Helpline on 0808 100 8000 for advice

After Year 11, you have a lot more choice about what you want to do.

Whichever route you choose, it pays to keep learning. More and more, employers are looking for people with higher level skills and qualifications.

Although qualifications cannot guarantee you a job, people with the right skills and qualifications have a better chance of finding a job with good prospects and more money. They may also have more job security.

Making plans in Year 11

If you've got a particular career in mind, it's also worth finding out if you need to have specific qualifications, skills or experience. See 'Finding a career that's right for you' for more on career planning.

Which route should you follow?

There are lots of different ways of gaining further qualifications, skills or work experience - and the range of options is growing.

You could:

- continue in full-time education, either at school or college
- continue your learning through work-based training

If you're aged 16 or 17 and coming towards the end of a school or college course, the 'September Guarantee' means that you'll definitely be able to continue learning.

Everyone in this age group due to leave education is guaranteed an offer of a place on an appropriate course - and information, advice and guidance to help weigh up their options.

Staying in full-time education

You'll find a much wider range of subjects and qualifications than you've been able to choose from up until now.

As well as A levels, you can choose from a growing range of work-related qualifications. Selected schools and colleges are also offering the Diploma qualification for 14 to 19-year-olds.

Depending on what you want to study, you could decide to stay on at school, or go to a sixth form college, specialist college or further education college.

If you have a disability or learning difficulty, it's also worth checking how your school or college could provide extra help to ensure that you are assessed fairly.

Learning at work

If you want to start work, it's important to pick a job that offers you planned training leading to a nationally recognised qualification.

There are lots of ways to improve your skills and get qualifications, from Apprenticeships to the 'Entry to Employment' scheme. As an alternative, you may be entitled to 'Time off for Study or Training'.

Getting work experience

When you've finished your studies, you could consider taking time out before going on to higher education. Voluntary work, travel and working abroad can all be ways of gaining valuable experience.

Routes into university and higher education

By continuing with full-time learning or starting an Apprenticeship, you can take important steps towards qualifying for a higher education course.

People who know you best

Once you're armed with expert advice, it can be useful to talk over your options with the people who know you best - family and friends.

In the end, you'll have the best idea of what's right for you. If you're planning to work towards a particular career or higher education course, don't be put off just because it means taking a different direction from friends or family members.

AFFORDABLE EXCELLENCE

Wellington School

JUNIOR AND SENIOR

OPEN MORNING

Saturday 25th September 2010
9.30am - 12.00pm

Academic scholarships
Years 7 & 9

Grants up to 100% Year 7

All-rounder scholarships Years 7 & 9

Music scholarships
Years 7, 9 and above

You want the best for your child
and so do we.

01823 668800
admin@wellington-school.org.uk

www.wellington-school.org.uk

COLYTON GRAMMAR SCHOOL

OPEN DAYS

FOR YEAR 7 ENTRY SEPTEMBER 2011

- Thursday 9th September 2010 10.30am
- Saturday 18th September 2010 10.00am

Each programme will commence at the time given above and is scheduled to finish at approximately 11.30 am. The basic format will be the same for each Open Day comprising an introduction to the 11+ and a tour.

Applications for entry and further details are available from:
Colyton Grammar School, Colyford, Colyton EX24 6HN
Tel: 01297 552327 Fax: 01297 553853
email: admin@colytongrammar.devon.sch.uk

Back to School

As soon as summer starts to wind down, it is time to purchase the essentials you need to get your child ready for another (or even a first) year of school. Making "preparing for school" into an event that the whole family enjoys will help your child feel ready–and also show them that you are interested and involved with their education. Take some time in the weeks leading up to the big day, and plan a few outings and activities to be sure you both are ready. Try a few of the tips below to get started:

- Buy a new backpack and lunchbox. Even if your child has a backpack left over from last year, you may want to invest in a new one–you can still keep the old one for long car trips or sleepovers. Your child's taste may have changed over the last year, and the new backpack and lunchbox can reflect their "new" style.
- Shop together for school supplies: Most schools will provide you with a list of items that your child will need for classroom use, or will need to contribute to the classroom. Make an even of shopping for these together, and check each item off your list as you find it. Most big box retailers offer great "back to school" promotions during the latter half of August, so shop around for the best deals.
- Buy new shoes: Pick up a new pair of shoes. Chances are, if you purchased shoes during the prior school year they have either gotten too small, or are simply to worn to start a new year. Many stores offer back to school savings, so it is a good time to stock up.
- Visit the school in advance: If your child will be attending a new school for the first time, or is going into Pre-School, you should try to visit the school in advance, so he or she can take a look around. Take some time to play on the playground, if it is open, and drive by the entrances and car-pool or bus drop off so your child will know exactly where she is headed on the first day.
- Make a countdown calendar: Keep track of the days with a calendar, and count down the number of days till the big day together. Younger children will enjoy making a paper chain, and tearing off one "link" per day.
- Talk about school: For returning students, talk about what teachers or specials they may have in the upcoming year. For new students, talk about the fun things you do in school, and read books that feature characters going to school, or that are set in school environments.

Plan ahead and you will both be ready for the big day. If you work outside the home, consider taking the first day of school off–you will be ready for the break, and you will be better able to help your child get ready that first hectic morning if you are not concerned about your own schedule.

Adult & Community Learning

Come & learn with Devon Adult & Community Learning

Devon Adult & Community Learning has a wide range of new and exciting courses across the county (or North Devon etc) starting in September where you can expand your knowledge or learn a new skill. There are many 'Try it Out' sessions to help you choose the best course for you and you can join a beginners class or progress to a higher level to extend your existing skills and knowledge.

Our course brochure lists the range of courses on offer where you can

- Unleash your creativity with an Arts & Crafts course
- Explore Computing including FREE UKOnline Basics programmes for absolute beginners with access to additional modules in online shopping, online banking and finding a job online
- Select something from our General Interest programme including counselling, creative writing, and range of health & well-being subjects
- Learn or improve on a Language courses such as Spanish, French, Italian or even British Sign Language
- If English is not your first language, there are courses designed to improve your skills
- Whether you want to help your children with their homework, plug that gap in your CV or just brush up your skills we have FREE short and long courses designed to help you with your English and maths skills. These classes are small and friendly with tutors experienced in helping adult learners develop their skills and confidence and there are opportunities to obtain a qualification to improve your job prospects. You may like to gain a GCSE in English or Maths.

We also offer Training for Employment with tailor-made courses for employers in subjects such as First Aid at Work, Paediatric First Aid, Health & Safety, Risk Assessment, Food Safety in Catering, English for Migrant Workers and a range of Vocational Qualifications.

All courses are delivered by experienced, qualified tutors who will help you realise your full potential and a free impartial advice service is available to help you discuss your needs.

The full programme is available to view on line at www.devon.gov.uk/adultlearning or call MyDevon on 0845 155 1014 for more details and to enrol. Course brochures can be collected from any library or at one of our centres where you can talk to our staff who will be pleased to answer any questions and to help you enrol.

Axe Yacht Club

The Axe Yacht Club was founded in 1936 with the prime objective of providing and encouraging water sports, particularly sailing. Facilities have gradually been improved over the years so that pontoon moorings are now available to give walk-on access to boats at all times in the tidal estuary and good slipway access to pontoons to assist trailored boats during launch and recovery. The dinghy sailors have a winch to enable launch and recovery from the beach. When tide and weather conditions are suitable, you will see cruisers, dinghies, recreational and fishing boats making full use of the Seaton Bay with some water skiing, and the bigger boats going off to local ports and even across the Channel. Visit out our website on axeyachtclub.co.uk.

The club has also been a Royal Yachting Association centre for shore-based training for many years. This years prospectus includes the Day Skipper and Coastal Skipper / Yachtmaster winter evening courses, together with a developing range of one day marine courses to begin in the spring. These will include: RYA Basic Navigation & Safety, Diesel Engine Maintenance, Marine VHF and First Aid at Sea. For more details or to enrol, contact Sandra Walker on 01297 20866 or by e-mail: ayc.courses@tiscali.co.uk.

Axe Yacht Club
Axmouth Harbour, Axmouth, Devon EX12 4AA

RYA SHOREBASED COURSES WINTER 2010/11

RYA Day Skipper – Shorebased
Thursday Evenings (23 weeks) – Tutor: Huntley Evans - Starting 30th September 2010

RYA Coastal Skipper / Yachtmaster Shorebased
Monday Evenings (24 weeks) – Tutor: Eddie Burrows - Starting 4th October 2010

RYA Basic Navigation & Safety
2 Day Course (16 hours) – Tutor: David Crees Spring 2011 – Date to be Finalised

RYA Diesel Course
1 Day course (8 hours) - Tutor: Pete Poulson
Course 1:Saturday 5th March 2011 Course 2: Saturday12th March 2011

RYA VHF Course
1 Day course (8 hours) - Tutor: David Crees
Course 1: Saturday 26th March 2011 Course 2: Sunday 27th March 2011

RYA First Aid
1 Day course (8 hours) - Tutor: Tony Woods, Spring 2011 – Date to be Finalised

For Further Information or to Register For These Courses
PLEASE CONTACT: Sandra Walker
ayc.courses@tiscali.co.uk or Tel: 01297 20866

Devon Adult & Community Learning

is enrolling NOW for courses starting in September

We offer a wide selection of courses at venues throughout the county, with qualified and experienced tutors who will help you realise your full potential

Details on our website:
www.devon.gov.uk/adultlearning
Course brochure available from your local library & any DACL Centre
or contact 0845 155 1014
(charged at local rate) **for more information**

Adult and Community Learning

Pulman's

With Nigel Speller

View from the churches

UPOTTERY Church in the north of our area comes into view this week with a Choral Concert of Songs from Britain and the United States on September 25th at 7.30pm, presented by the Music Makers of London.

Tickets are £12 and available on 01404 861160 which includes a glass of wine and a buffet before the concert at 6.30pm. Buses will run from and to Dunkeswell and Honiton.

Christians Together in Seaton and district has just circulated its guide to all its churches for 2010. Regular service times in all churches appear as well as special events.

On September 1st at St Gregory's Church is the Carers Service, followed by tea and music in the hall. Later, in October, comes One World Week, and in December carol singing round Seaton town.

Reminders about Bible Sunday have reached us — which this year falls on October 24th — or on a suitable local date. Free packs with DVD and CD of all materials are available from biblesunday.org or 01793 418222.

Calling all churchwardens in Exeter Diocese — a briefing session, of 90 minutes, for old and new wardens will be held by the Archdeacon of Exeter at the Old Deanery Great Hall on September 16th starting at 7.30pm. Bookings not needed.

As a preliminary to the Pope's visit, there is interesting news about the Catholic Priesthood in UK which numbers about 3,600. Like other churches, numbers of ordinands have been falling and in 2008 was only 15, but now it appears to be recovering with 28 new priests expected in 2013, rising to an estimated 40 in the years after that.

The actual visit begins in Scotland on September 16th, and moves south towards the end of the week reaching London at the weekend. On the Saturday, the Pope will be at Westminster Abbey where Canon Jane Hedges — now a Canon on Westminster, but formerly Rector of St Paul's Honiton — will also be. Much of the Pope's travelling on such visits is in a modified Mercedes 'Popemobile' with bulletproof windows, roof and panels. This type of vehicle was introduced after Pope John Paul II was wounded by a gunman in Rome in 1981.

Canon Jane Hedges is also meeting up with people from east Devon together with others from Portsmouth and Westminster, for one of the final performances of this year's Oberammergau Passion Play, performed by the villagers once every 10 years as a token of thanksgiving for relief from the plague in the Middle Ages.

For members of Anglican Deanery Synods, September is the month when they will receive ballot papers for elections for the Church of England General Synod (often referred to as the church's parliament).

A low turnout in 2005 deprived the General Synod of a genuine mandate. It is important therefore that ballot papers are filled in.

Voting is simple in that the voter only needs to number the candidates in order of preference and votes are transferred to choices in the count and therefore no votes are wasted. This is called the Single Transferable Vote system and has been in church use for some 40 years.

September is the month for carnivals in east Devon and September 4th sees the start of Colyton Carnival Week, concluding on September 12th at 2.30pm with Songs of Praise with Lyme Regis Town Band on the church green.

Harvest festivals are now in the diary and September 19th sees Branscombe and Southleigh having their services at 11.15am and Colyford is on the same day at 3.30pm. Then into October comes Colyton at 9.45am and Musbury at 3pm on October 3rd. On October 2nd, there is a harvest supper at St Andrew's Hall Colyton at 7pm – tickets needed in advance from Haynes Hardware, Colyton.

News came this week from an unusual quarter for this column — of two unorthodox priests who are finding new ways to attract younger congregations.

Don Roberto Fiscer has been enthralling young sun-worshippers at Arenzano's San Petro resort, Italy, every Wednesday this summer with his DJ mix of dance hits and remixed religious music.

"Music is what young people like the most. Through music, Jesus reaches their hearts," the 33-year-old ex-cruise ship entertainer says. And while his congregation makes its dance moves, Hungarian priest Rev Zoltan Lendvai has been showcasing his skateboard skills to 170,000 YouTube viewers. A video of the skateboarding cleric follows a successful local ministry to teenagers who began attending his village church in Redics after he revealed his mastery of a board there.

"Many times I have felt that this is the way I can bring many people a bit closer to Jesus,' he explained.

PHOTO BY COLIN BOWERMAN

◆ A FLOWER festival and fayre was held recently in Throgmorton Community Hall in Dunkeswell, with all the money raised going to the Help for Heroes charity. Some of those involved in making the flower arrangements are pictured getting the event ready

Car boot lost photo search

ALAN and Ann Spencer, of Axminster, are hoping to find the rightful owner of a set of photos they came across at a car boot sale.

They visited the car boot sale at Rousdon and bought a box with what they thought were empty, red photo albums.

But on closer inspection they had unknowingly also acquired a bundle of photos.

The photos - possibly - from the mid 90s, are taken in numerous different settings and feature, for example, a boy in a school uniform, what seems to be an office leaving do, people at a pub called Pirnhall and at a place called Old Smithy Restaurant & Coffee House.

Alan and Ann are both anxious to reunite the photos with their rightful owner and said: We opened it up [the box] and said 'hello, what's this'?

Anyone who think they the photos belong to them, or recognise someone in the photo featured, can call Alan and Ann on 01297 631151

LOPEN

Self Storage At It's Best!

Incorporating Dorset Self Storage

Don't have your furniture moved from pillar to post
Store where you are in charge

Lopen Self Storage have the finest storage facilities at very competitive rates

Access your goods any time you need

Call us now for a simple, safe solution to your storage needs!
Telephone
01460 243100 Or call our Dorset branch on 01258 861100
Email: enquiries@lopenstorage.co.uk
www.lopenstorage.co.uk

Lopen Storage Company
Lopen Business Park
Mill Lane . Lopen . South Petherton . Somerset, TA13 5JS

Serviced Offices to Let Various Sizes

AMAZON BOX COMPANY

CARDBOARD BOXES AT GREAT PRICES!!!

Single Wall Boxes

6" x 5" x 5" / 152mm x 125mm x 125mm
150 Boxes = £35.00 (Inc VAT & Delivery)
10" x 10" x 10" / 254mm x 254mm x 254mm
150 Boxes = £55.00 (Inc VAT & Delivery)

Double Wall Boxes

18" x 18" x 20" / 257mm x 257mm x 510mm
Pallet 80 Boxes = £105.00 (Inc VAT)
18" x 18" x 30" / 457mm x 457mm x 760mm
Pallet 90 Boxes = £180.00 (Inc VAT)

Pallet Delivery Charges based on location

Call 01258 860890 or 01460 243100 to place your order now!

◆ THE village fayre was held in Dalwood on Saturday, August 21st. Following the judging of the fancy dress competition, competitors walked in procession through the village, led by Honiton Town Band. Above, the entry from the Dalwood Spinners group. Below, a group of pupils from Dalwood Primary School won the junior cup for their Snow White entry

FANCY PANTS FAYRE

◆ MAIN picture, flower seller Valerie Ingram and apple pie seller Gerry Cooper. Above, the King and Queen of Hearts entry from Dalwood Village Hall Trust. Left, the entry from Corrydale Singers won the senior cup

ADORN WINDOWS
A NAME TO REMEMBER
SPECIALISTS IN CONSERVATORIES, WINDOWS, DOORS AND PORCHES

EXCLUSIVE RANGE OF QUALITY PRODUCTS
SASH WINDOWS AND COTTAGE STYLES AVAILABLE

FREE ESTIMATE AND DESIGN SERVICE - FAMILY BUSINESS
PROVEN TRACK RECORD, PROFESSIONAL INSTALLATION

BACKED BY OVER 32 YEARS EXPERIENCE - 10YEAR GUARANTEE
1000'S OF HAPPY CUSTOMERS

No.1 in PVCu Aluminium & Hardwood

FENSA
Registered Company

Unique to Adorn Windows

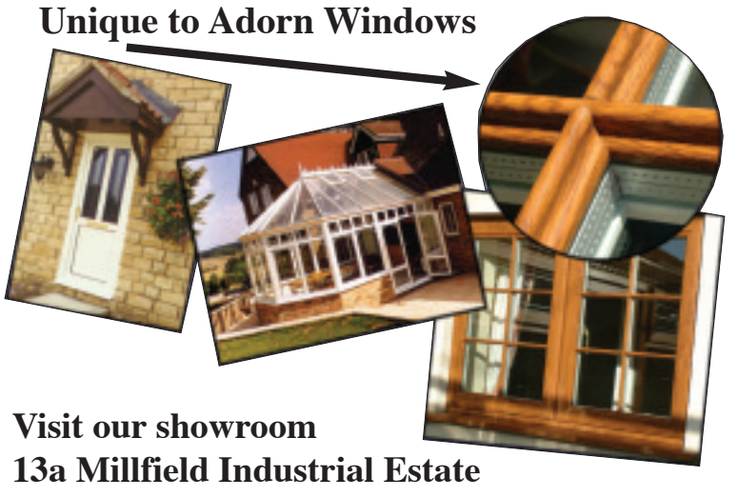

Visit our showroom
13a Millfield Industrial Estate
Chard, Somerset TA20 2BB 01460 63549

PHONE FREE on
0800 1690167

THE BEST FOR QUALITY AND VALUE IN THE SOUTH WEST

Job Vacancies ...

Place your recruitment advertisement by:

Telephone: 01297 32592 | Email: julie@tindlenews.co.uk | Fax: 01297 35417 | Post: Tindle House, South Street, Axminster, Devon EX13 5AD

SPILLERS

A family business since 1840

Spillers of Chard are seeking a member of staff to manage their busy Service Department

SERVICE MANAGER

The successful applicant will be personable, well presented, communicative and be able to work well as part of a team. They must also be able to show and have a strong commitment to customer service.

They must exhibit strong organisational skills, computer literacy and a pleasant telephone manner.

Duties will include the management of a busy department servicing Aga and Rayburn cookers together with the development and strategy for this core part of our business.

If you would like to be considered for this vacancy, please send your application by Email or Post for the attention of Mr Russell Durie (quoting PVFD10)

Spillers of Chard Limited,
Chard Business Park, Chard, Somerset. TA20 1FA
Email: cv@cookercentre.com

To advertise your business here call Julie on 01297 32592 or email julie@tindlenews.co.uk

PWServices

PLUMBING & HEATING ENGINEERS

Plumber Required

Plumber required by local plumbing & heating company to carry out works on contracts in local area for domestic and developer clients. This is P.A.Y. E positions with 28 days holiday, uniform provided and ongoing training program for the right candidates.

Salary is depending on experience and candidates should have clean driving license. Minimum of NVQ2 in the plumbing industry and relevant gas qualification.
This is a great opportunity for the right candidates to join a growing professional company.
Interviews will take place at our offices Tuesday September 14th

Please send C.V to
P W Services plumbing & heating Engineers
Unit 2 B Colyton Business Park
Wheelers Yard, Colyton, Devon EX24 6DT
by September 1st 2010

HOLIDAY COTTAGE - Near Colyton

Mature lady required for cleaning and laundry.
26-30 change overs per year (mainly Saturdays).
With guaranteed monthly income.
Good rates of pay and working conditions.
Own transport essential. Long term position.
Please telephone us on
TELEPHONE 01297 551289/MOBILE 07740 168604.

THE SEATON NURSING HOME

Require an

ASSISTANT COOK

Required 19hrs a week
Afternoon start times
For more information please call Katy or Kelly on 01297 20882

Classified Advertising

UPGRADE YOUR ADVERT TO A BOX

3cm x 1 col
£15
inc VAT

	£7.05 Inc VAT			
				£10 Inc VAT

Other sizes available. Call Julie on 01297 32592 or email julie@pemedia.co.uk

Name .....
Address .....
.....
Telephone No .....
No of issues required .....

Complete this form by writing one word in each box. Include your telephone number as one box. The advertisement will then be inserted under the appropriate heading. Prepaid lineage advertising is 50p per word + VAT (minimum 12 words) or up to 25 words for £10 inc VAT.

This form cannot be used for recruitment, public notices or event advertising

Please send the form with a cheque made out to D,D & S series of newspapers, Unit 3, St Michael's Business Centre, Lyme Regis, Dorset DT7 3DB. All copy must be recieved by 10am on Fridays. Should you require the advertisement to appear for more that one week the cost should be multiplied accordingly by the number of issues.

ADVERTISE YOUR HOUSEHOLD ITEMS FOR SALE FREE*

Up to the value of £1000

Name .....
Address .....
.....
Telephone No .....

Please email your FREE advert to adam@pemedia.co.uk or by post to Pulman's View from, Unit 3, St Michael's Business Centre, Church Street, Lyme Regis, Dorset. DT7 3DB. Advertisements can only be submitted on this form.

Please note: we are unable to take free advertisements by telephone or fax

Deadline 12pm every Monday

**Housebold items only - offer excludes property, livestock, tobacco, alcohol, firearms, recruitment, entertainment and vehicles. Private sales only (no trade).*
We cannot accept liability for loss or error.
We cannot guarantee insertion of all free advertisements.

Advertisements will appear in Pulman's VF Axminster, Pulman's VF Honiton, Pulman's VF Seaton, Pulman's VF Colyton and Pulman's VF Ottery

Classified

TWO seater ,three piece suite in champagne draylon - £20
Single bed - £5.Good condition. 01297 23190
VINYL Records. easy listening, Glenn Miller, years boxed set etc 01404 47121
DOUBLE Duvet 12 tog, brand new (still wrapped), non allergenic £10 ono. Tel 01460 240279
BRAND new radiator 200cm x 53cm Acova £100 was £400 new, modern style
BED single 2 storage draws mattress headboard little used £65. Two 3 drawer melamine chest of drawers £4 each. 1 melamine dressing table unit, 3 drawers with mirror incorporated £10 computer desk with 6 sockets "surgemaster" plug, chair £25. Stone finish garden trough £40 Tel 01297 35269
BRASHER Bosoli, men's shoes, size 8/42. New, boxed, worn outside for 20 mins. Cost £89. Bought wrong size. £60. 01297 444995
FLYMO Mow'n'Vac lawnmower, misbuy, used twice, unregistered warranty, bargain £37.50. 01297 21315
MATCHBOXES, approx.250 assorted interesting pictures/logos. No fixed price, donation to TEARFUND. 01297 23192
2 x SINGLE matching pine beds. Very good condition - little used. £5 each. Tel 07887 551413
HABITAT RADIUS LG SOLID OAK BENCH hardly used w37.5 h45cm l180cm £100 tel 01297 552867
TRAVEL COT mothercare bk & cream animal print. Excellent cond w70cm l100 £40 01297 552867
ANTIQUE OLD PINE CABINET/BASE 2 drawers 41w 36h recently restored £380 tel 01297 552867
CHROME SHINY RADIATOR upright for wall. w24 x 50h £25 tel 01297 552867
WANTED Landrover Defender 110/90 any condition for yough enthusiast. Tel 01404 881170
WHITE tiled top kitchen trolley three drawers, five shelves, wine rack £35 ono Tel 01404 41487
DINING room table, two chairs, lovely inlaid surface, small circular £45 ono Tel 01460 53865
DIMPLEY electric wall heater 24hr timer 1250 watts 24" long £3 Tel 01404 41487
WANTED vinyl records, rock, pop, folk, punk or metal. cash paid for good quality Tel 07990 938198
WHITE wroght iron 4ft 6in headboard £15 ono
TWO cork pin boards 1ft x 2ft and 2ft x 3ft £5 the pair
ROCKERY stone and hardcore, free to collector Tel 01297 22603
PINE round dining table, central pedestal, 42" diameter, excellent condition £30 ONO 01460 220659
SINGLE Wardrobe, Dressing Table and Chest, suitable for young girl. £30.00 Tel 01404 814366
Childs Duvet Cover and Pillow Case £ 3.00 Tel 01404 814366
Teeny Tiny Tears Doll v.g.c. £ 10.00 Tel 01404 814366
Blue Patterned Curtains width 66" drop 54" £ 8.00 Tel 01404 814366
Large Mirror Length 150cm. width 50cm. £ 8.00 Tel 01404 814366
TWO suitcases large hard shell with wheels handles integrated combination locks blue £10 pair 01404813790
MINI hifi system jvc cd tape radio speakers silver excellent condition bargain £20 01404813790
ELCTRIC golf trolley hillbilly 18 hole battery and charger good condition £70 01404813790
WASHING Machine Beko New 24/3/10. Moved house, not needed. £100 01404 861521 07845 137634
WANTED, greenhouse frame, no glass. free or cheap please. tel; 01297 23242
LADY'S knee-length coat. Autonomy. Size 12/14. Plum colour. Hardly worn. £10. Other nearly-new ladies size 10 clothes available. Offers. Tel 0129720325
PRIDE Go-Chair. Very good condition. New batteries. Max 10 mile range. 3.5 mph. Dismantles for easy transportation. £1699 new. Will sell for £495 ovno. Purchaser must collect. Tel 0129720325
19 PRESSURE treated Fence posts 7-8ft £60.00 btc
3 Roof sheeting panels £10.00 Tel 01404 871511
Flymo electric Mow'n'Vac. misbuy, used twice, bargain £37.50 Tel 01297 21315
HARDCORE/RUBBLE in Seaton. FREE to collector. Tel: 01297 21315
VACUUM Cleaner BISSELL, Featherweight, Bagless, as new. £20. Tel 01297 631874.
Warming Pan, £15. Armchair, £50 Telephone 01297/23408
OLD pine kitchen table 34" by 48" with end drawer, £250 Tel 01404 861757
2 PINE chairs £30 Tel 01404 861757
LLOYD Loom white bedside drawer and white corner laundry unit. £30 Tel 01404 861757
SINGLE BED with 2 storage drawers + mattress & headboard, little used. £90 ono.
Wheelchair, manual, alu-alloy, + extra cushion, little used. £185 ono.
Computer desk with 6-socket "Surgemaster" plug + typing chair. £28
Garden trough, stone finish, 30"x10"x7" £40. Cane laundry basket with
lid £20. Tel 01297 35269

Repairs

HONITON CLOCK CLINIC

Clock & Barometer Restorers
Established For Over two Decade
16 New Street, Honiton, Devon EX14 1EY
For a Free Consultation or Just Some Friendly Free Advice,
Telephone: 01404 47466

Property View

www.latesthomes.co.uk

ISSUE 282 | FREE EVERY WEEK WITH PULMAN'S VIEW GROUP OF NEWSPAPERS | Tuesday, August 31 2010

A quality five bedroom bungalow with superb sea views

10 SOMERS FIELD, LYME REGIS, DORSET DT7 3EZ
GUIDE PRICE: £ 695,000

A good quality 5- bedroomed detached bungalow in about ½ acre
quietly tucked away at the end of a select cul-de-sac. Superb sea, coastal and country views.

SUMMARY

Ground Floor: Reception Hall, Inner Hall, Living Room, Dining Room, fitted Kitchen, Hobbies Room, Cloakroom/W.c., 3 double Bedrooms, Bathroom/W.c.
First Floor: 2 Bedrooms (both with Ensuite Shower Room/W.c.) UPVC double glazed windows. Gas fired central heating.
Outside: Integral double garage and workshop/Store. Extensive gardens adjoining farmland on two sides. In all about ½ acre.

The property comprises a good quality detached bungalow built about 1970 of cavity walls, rendered externally with reconstituted stone features all beneath a tiled roof.
Since the current owners purchased the property in 2003 it has been comprehensively refurbished and improved including conversion of the large roof space into 2 double Ensuite Bedrooms.
A particular feature is the magnificent, panoramic outlook which takes in views of the sea and Dorset coastline from Lyme Regis to Portland Bill and inland across undulating countryside.
The property is set amidst very private mature gardens quietly tucked away at the end of a cul-de-sac in a highly sought after residential area on the favoured western side of Lyme Regis, within just a mile or so of the shops and seafront. There is farmland to the rear and one side of the property, very much giving the impression that it is situated in the heart of the countryside.
Lyme Regis is a picturesque coastal town noted for its many character buildings, centuries old Cobb Harbour and unspoilt surrounding countryside. The town centre provides good shopping facilities for day to day needs and the larger centres of Taunton and Exeter are both about 28 miles away. There is a main line railway station at Axminster (6 miles inland). In Lyme Regis there is also a sailing club, bowls, golf course, theatre, cinema and numerous local societies.
The town is situated on the beautiful and unspoilt Devon and Dorset 'Jurassic Coast' awarded World Heritage Site status by UNESCO in December 2001.
The accommodation comprises:

ON THE GROUND FLOOR

uPVC double glazed sliding door to:
RECEPTION HALL – about 17'3" x 8' overall Coved ceiling, radiator, glazed doors to Living Room. Pine stairs to first floor. Archway to:

INNER HALL

Radiator. Stairs rising to higher landing with bedrooms off and stairs descending to integral garage.

LIVING ROOM - about 20' x 15'4" (6.10m. x 4.67m.)
Dual aspect uPVC double glazed windows including square bay window to front with window seat and panoramic sea and coastal views. Coved ceiling. 2 double radiators.
Note: all windows are uPVC double glazed on the ground floor and double glazed 'Velux' roof lights on the first floor.
Archway to:
DINING ROOM - about 12'4" x 11' (3.76m. x 3.35m.)
Double radiator. Coved ceiling. Door to:
KITCHEN – about 12' x 11'4" (3.66m. x 3.45m.)
Fitted with a good range of modern units including base and wall cupboards, laminate worktops, integral 'Neff' 5 ring gas hob with hood over and double electric oven, 1 ½ bowl acrylic sink unit, 'Neff' dishwasher, 'Whirlpool' American style fridge/freezer, laminate floor. Square arch to:
HOBBIES ROOM – about 11'6" x 10'4" (3.51m. x 3.15m.)
Radiator, 'Glow-worm' gas fired central heating boiler, laminate floor, large worktop, airing cupboard with 'Mega Flow' pressurized hot water cylinder. Doors to Rear Porch and
CLOAKROOM W.c. and hand basin, part tiled walls and ladder style towel rail.
Off Inner Hall there is a short flight of stairs to the upper ground floor and also door to:
BEDROOM 5 / STUDY - about 15'5" x 11'3" (4.7m. x 3.43m.) sea and coastal views
Radiator.
UPPER GROUND FLOOR LANDING with useful built-in shelved cupboard.
BEDROOM 3 - about 15'10" x 11' (4.83m. x 3.55m. max.)
Dual aspect with both sea and country views. Radiator.
BEDROOM 4 - about 16' x 11'4" (4.88m. x 3.45m.) max.
Country views. Radiator.
BATHROOM - about 10'6" x 8' (3.20m. x 2.44m.)
Corner bath (a Jacuzzi style air bath), hand basin and w.c. with 'Corian' worksurface with cupboards below, mirrored cabinet with light and shaver point, 2 further wall cupboards. 'Matki' shower cubicle with Aqualisa shower unit. Ladder style towel rail, tiled floor. Fully tiled walls and floor.
ON THE FIRST FLOOR (stairs off Reception Hall)
PART GALLERIED LANDING - about 12' x 8' (3.66m. x 2.44m.) overall
Note: First floor rooms have sloping ceilings.
BEDROOM 1 - about 13'4" (19'10" overall) x 12' [4.06m. [6.05m. overall) x 3.66m.]
Stunning sea and coastal views from three large 'Velux' roof lights, Radiator.

ENSUITE SHOWER ROOM

Tiled shower cubicle with 'Aqualisa' shower unit, hand basin with cupboards below, w..c., 'Velux' roof light, ladder style towel rail.
BEDROOM 2 - about 12'1" x 10'2" (15'10" overall) [3.68m. x 3.10m. [4.83m. overall]
2 large 'Velux' windows with spectacular sea and coastal views. Radiator.

ENSUITE

Tiled shower cubicle with 'Aqualisa' shower unit, hand basin with cupboards below, w..c., 'Velux' roof light, ladder style towel rail.

OUTSIDE

Integral Double Garage – about 19' x 16' (5.79m. x 4.88m.)
Door and stairs to living accommodation. Light and powr points, window, tap, up and over door. Door to:
WORKSHOP/STORE - about 16' x 11'6" (4.88m. x 3.51m.) Incorporating walk-in store. Side window, light and power.
From Somers Field a long tarmacadam driveway sweeps down to the bungalow leading to a parking area and the garage.
There are lawned areas either side of the drive and a shrubbery. Pathways and pedestrian gates to both side of the property give access to the rear garden.
The main garden area lies to the rear of the bungalow. It is unusually secluded and quiet and abuts farmland to two sides where it is enclosed by walling.
There are extensive lawned areas, paved patio, shrubberies and a variety of trees including some fruit trees.
The whole is informally estimated at ½ acre.

DIRECTIONS

From the town centre proceed up Broad Street, into Pound Street and the Sidmouth Road. Almost at the top of the hill turn right into Somers Road which leads into Somers Field. Where the road forks bear left and the drive down to No. 10 is on the right.

LOCAL AUTHORITY

West Dorset District Council, Dorchester, Dorset 01305 251010

COUNCIL TAX BAND 'F'

SERVICES

We understand that all mains services are connected. Gas central heating.

VIEWING

Strictly by appointment with the vendor's agents, Martin Diplock Estate Agents & Valuers, 36 Broad Street, Lyme Regis, telephone (01297) 445500.
Through our affiliation with the Guild of Professional Estate Agents, we have an associated London office at 121 Park Lane, London W.1. telephone 020 7079 1506

PRICE £ 695,000 FREEHOLD

Honiton based family business goes from strength to strength

Now entering their 4th year of trading, the partners of Honiton based Red Homes Lettings Steve & Angela report continued success in what has become a very competitive rental market. Despite an influx over the past 2 to 3 years of new start letting agencies together with traditional estate agents now offering a letting service, husband and wife team Steve & Angela have established themselves as one of East Devon's leading independent letting specialists.

We are a local family run business specialising in the letting and management of residential property in the East Devon area. Our success is largely due to our ability to offer a truly one to one service which recognises the individual needs of our landlord and tenant clients. We never lose sight of the fact that our customers have a choice, so by exceeding our customer's expectations and delivering a superior service every time, we establish long term business relationships which is mutually beneficial.

Most letting agents will offer a similar service but the difference in competency, professionalism, ethics and of course cost will vary considerably. We believe in providing a comprehensive service at a fair cost, we do not have expensive high street premises to maintain so can truly offer very competitive service.

Red Homes Lettings have seen their client base increase month on month as more landlords and tenants appreciate the benefits of dealing with a family run business where customer satisfaction is paramount and a personal one to one service is guaranteed.

So, whether you are considering a tenant find only or a fully managed service why not give Steve and Angela a ring to discuss your requirements and see for yourself why more and more landlords are trusting their properties to Red Homes Lettings.

For more information please visit our website : www.redhomeslettings.co.uk

Morgan York | Fulfords | McKinlays | harrislets | fox & sons | IRent me | John Wood & Co | Richardson Gill | Lawrence Residential | Red Homes Lettings | Symonds & Sampson | Milkbere | Fortnam Smith & Banwell | Pennys | Greenslade Taylor Hunt | Gordon & Rumsby | Millstock | Stags

Beer, Spacious Four-Bedroom Detached House - £369,000

A most attractive and spacious detached house in a quiet location and benefiting from attractive rural views. The property offers living room, kitchen/dining room, utility room, shower room, family bathroom, double garage, superb sun deck, front and rear gardens, DG & Gas CH.

John Wood & Co

Residential sales and lettings

www.johnwood.co.uk

A beautifully presented three bedroomed house located on one of the premier roads in Seaton and benefiting from outstanding views over Lyme Bay. The recently refurbished accommodation comprises lounge, kitchen/dining room, study, ground floor cloakroom, three bedrooms, one with balcony and family bathroom. Double garage. Detailed planning permission exists for the construction of an annexe to the rear.

Seaton, Substantial Detached House - £399,950

A stunning and stylish reconstructed three bedroomed chalet bungalow featuring rewiring, replumbing, redecoration, new kitchen and bathrooms. Ground floor - Lounge, kitchen/dining room, study/bedroom four. First Floor, master en suite, 2 bedrooms and bathroom. Landscaped gardens. Garage.

Seaton, Stylish Reconstructed Chalet Bungalow - £295,000

A spacious detached house located in a quiet cul-de- sac in the heart of the village of Colyford and close to all the village amenities. Living room, dining room, conservatory, study, kitchen, utility room, cloakroom. Master en suite, two further bedrooms and bathroom. Double garage and driveway parking. Landscaped gardens. uPVC DG. Gas CH.

Colyford, Beautifully Presented House - £460,000

An unusually spacious second floor retirement apartment for the over 55's constructed by McCarthy & Stone. Located in a town centre position the accommodation includes a good sized bedroom, lounge, kitchen and bathroom all fitted with 24 hour emergency care lines. Residents lounge. House Manager. Communal gardens and communal car park.

Seaton, Spacious Retirement Apartment - £119,950

A period terrace property located in a very convenient situation for the town centre and beach. The accommodation comprises kitchen area, living room, utility area and ground floor store room with three bedrooms and bathroom on the first floor. Gas CH.

Seaton, Three Bedroom Cottage - £140,000

A four bedroom detached property situated in a quiet cul-de-sac within easy reach of all amenities including the local primary school and Colyton Grammar school. Accommodation includes kitchen, lounge, dining room, bathroom and two wc's. Garage. Gardens.

Seaton, Chalet Style Home - £249,950

A most attractive detached house built to an individual design and located in one of the premier roads in Seaton. Accommodation includes lounge, dining room, kitchen/breakfast room, cloakroom/utility and study, master bedroom with en suite and balcony with three further bedrooms and bathroom. Detached garage/workshop.

Seaton, Western Side of Town - £525,000

An attractive south facing apartment overlooking the bowling green. Situated just a few hundred yards from the beach and town centre the accommodation comprises two bedrooms, master en-suite, family bathroom, lounge, large kitchen/dining room and private patio garden at rear.

Seaton, Superb Ground Floor Apartment - £169,950

A most attractive detached bungalow situated on the popular Govers Meadow development close to the heart of Colyton. The accommodation comprises lounge, separate dining room, kitchen, bathroom, guest en-suite and a further bedroom. Garage with utility area, landscaped gardens. DG and GCH.

Colyton, Attractive Detached Bungalow - £250,000

A unique and stylish two bedroomed barn conversion set in a tucked away location at the heart of Beer. The property comprises two bedrooms, two bathrooms, kitchen with dining area and double height living room. Tiered gardens and garage.

Beer, Stylish Barn Conversion - £295,000

A stunning brand new architect designed home located in the premier part of Seaton with outstanding sea and coastal views. Accommodation comprises four bedrooms, master en suite with walk in wardrobe, family bathroom, exceptional living area, dining kitchen and utility area. Double Garage. Landscaped gardens

Seaton, Stunning Architect Designed House - £724,950

A delightful and most attractive two bedroom period mid-terrace cottage located at the heart of Seaton. Living room with open fireplace, dining / kitchen with fitted appliances to kitchen area, rear porch, two double bedrooms and a bathroom on the first floor. Enclosed garden to the front and a good size garden to the rear. DG. CH.

Seaton, Attractive Period Cottage - £182,500

An exceptional spacious bungalow with sea views in one of the premier roads in Seaton. The versatile accommodation which has annexe potential offers up to five bedrooms but at present comprises a formal lounge, kitchen, dining room / bedroom 3, sitting room/bedroom 4, study or occasional bedroom 5, two bedrooms and two bathrooms. Landscaped gardens. Double garage.

Seaton, Four Bedroom Detached Bungalow - £395,000

A two bedroomed terraced cottage located in an idyllic situation in an elevated position on the outskirts of Colyton and benefiting from delightful from far reaching town and country views. Accommodation includes living room, dining kitchen, utility area, two bedrooms, bathroom. Garden with views. Parking.

Colyton, Well Presented Cottage - £199,950

A substantial semi-detached house located in an elevated position on the outskirts of Colyton. Living room, dining room, conservatory, kitchen/breakfast room, cloakroom, three bedrooms and bathroom. Garage and driveway parking. Landscaped gardens. Gas CH. uPVC DG. Far reaching rural views.

Colyton, Semi-Detached House with Rural Views - £232,000

An attractive detached bungalow situated in quiet cul-de-sac in an elevated position and benefiting from attractive far reaching rural views. Sitting room, dining room, kitchen, cloakroom, bathroom, master en-suite and two further bedrooms. Garage, garden. DG and GCH. No onward chain.

Colyton, Bungalow with fine views - £250,000

A delightful two bedroomed period character cottage located at the heart of Colyton in a quiet pedestrian cul-de-sac. Entrance hall, sitting room, kitchen/breakfast room, garden room and cloakroom. Two double bedrooms and bathroom with study area on landing. Courtyard gardens. DG. Gas fired CH.

Colyton, Period Character Cottage - £189,950

ESTATE AGENTS AND VALUERS

Queen Street, Seaton, Devon EX12 2RB
Tel: 01297 20290

Market Place, Colyton, Devon EX24 6JS
Tel: 01297 553691

PUBLIC NOTICE

by order of the mortgagee in possession we would advise that an offer of:
£250,000
has been received for the property:
36 Wessiters, Seaton, EX12 2PW
any persons wishing to make an increased offer should notify the agents:
John Wood & Co – 01297 20290 of their best and final offer.

PROPERTIES OF THE WEEK

AXMINSTER - £159,950

McKinlays Estate Agents are pleased to bring to the market this charming Semi Detached Character Cottage.

This two double bedroom character cottage boasts many original features including an impressive inglenook fireplace, exposed stone walls, beamed ceilings and feature window seats in the Lounge, Bathroom and Bedroom 2. Although retaining much of its interesting features the property benefits from uPVC double glazed leaded light windows, gas fired central heating and street parking. Outside the property has shared pedestrian access with a courtyard and open plan lawned area, and the original outside Toilet/storage area. The deceptive accommodation briefly comprises: Entrance Hall, Kitchen / Diner fitted with a range of wooden fronted units and exposed stone features, Lounge with impressive inglenook fireplace housing woodburner and other interesting character features, concealed staircase to the first floor with Landing / Study, 2 Double Bedrooms both of which offer character features and built-in wardrobes and a Bathroom. For further information or to arrange a viewing please contact McKinlays on 01297 631199 or view all our properties online at www.mckinlays co.uk

AXMINSTER - £359,950

A detached bungalow situated in a tucked away location occupying a large plot and benefiting from a stunning conservatory extension affording superb far reaching countryside views with accommodation comprising porch, hallway, dining room, large conservatory enjoying views, country style kitchen, utility room, rear porch, cloakroom, 3 bedrooms, bathroom, large detached garage / workshop, large summerhouse with office space, large gardens, ample parking and countryside views. For more information please call Morgan York on 01297 33375.

SEATON - £310,000

Dituated in Scalwell Lane this impressive detached 3 bedroom bungalow is situated on a corner plot in a cul-de-sac with private gardens. The property has gas central heating and double glazing with 3 good size bedrooms, en-suite shower room, bathroom, kitchen, dining room and large sitting room. There is a good sized garage/workshop, ample parking and manageable gardens. Full details can be obtained by ringing Lawrence Residential on 01297 22186 or calling into Milford & Dormor in Seaton or Axminster.

COLYTON - £155,000

AXMINSTER - £700 PCM

Symonds and Sampson are proud to bring to the rental market, a well presented 3 Bedroom House, located on the edge of Axminster.

It is situated in an elevated position on the edge of Axminster, just a half mile from the town centre and the facilities that the town provides. The property benefits from gas central heating, double glazing, garage, 2 off road parking spaces and a fully enclosed lawned side garden and additionally a low maintenance paved garden.

This family house is available now, on an initial 6 month let, with a view to extend on a longer term, for only £700 per calendar month. Children and small pets are considered, regret no DSS or smokers. For further details, or to view the property, please contact the Axminster Lettings Office on 01297 32879.

AXMINSTER - £1450 PCM

Harris Lets are pleased to offer this two bedroom flat located in the centre of Axminster Town. The property benefits from gas central heating and has feature sash windows. There are two double bedrooms, A large bathroom with bath and a shower cubicle, modern fitted kitchen and dual aspect living room. The property also has the original pine doors and skirting that add to its character. The property is handily placed for any one wishing to commute in Exeter and is within walking distance of all the town centre shops. For more information pleaase call Harris Lets on 01297 630933

MORGAN YORK ESTATE AGENTS

01297 33375

St George's, Victoria Place, Axminster, Devon EX13 5NQ
Email: MYestagent@aol.com
Fax: 01297 35288

team

Founded on success & built on recommendations

NESTLED IN MEMBURY COUNTRYSIDE

This detached period cottage offering 3 bedrooms, 2 receptions rooms in excellent decorative order throughout. The cottage benefits from beamed ceilings, double glazing, oil fired central heating, off road parking and rural views. The accommodation comprises dining room, sitting room, kitchen / breakfast room, utility room, downstairs cloakroom, 3 bedrooms, bathroom, garden, parking. £330,000. Must view.

LARGE FAMILY HOME

Having been extended over recent years this 4 bedroom detached home offers spacious family accommodation in addition to the 130' south facing rear garden. The property is well screened to the front and benefits from ample parking / hardstanding. This property offers Upvc porch, spacious entrance hallway, downstairs cloakroom, living room with patio doors, dining room, large 'L' shaped kitchen / breakfast room, utility room, master suite, second bedroom with en-suite and adjoining study, 2 further bedrooms, bathroom, large integral garage, ample parking and rear garden. £435,000

SUPERB CONSERVATORY EXTENSION

Has been added to this well presented 3 bedroom garage linked family home and with 6 years NHBC guarantee remaining this property occupies an elevated position enjoying lovely countryside views. The south facing rear garden has been laid with ease of maintenance in mind with a raised decking area taking full advantage of the views with the rest laid to loose chippings. The accommodation comprises entrance porch, hallway, downstairs cloakroom, fitted kitchen /diner, living room, conservatory, master bedroom with en-suite, 2 further bedrooms, bathroom, south facing garden, garage and parking, views. £219,950

IDEAL RETIREMENT LOCATION

Situated in a lovely level location and enjoying an easy to maintain plot is this 2 bedroom semi-detached bungalow. Within walking distance of the town and benefiting from a driveway and attached garage with accommodation comprising entrance hall, lounge, kitchen, 2 bedrooms both with built in wardrobes, bathroom sun room / utility room, garage, level and enclosed rear garden £169,950

MINUTES FROM THE TOWN CENTRE

This semi-detached bungalow occupies a convenient location within walking distance of all the amenities offering 3 bedrooms, front and rear gardens and a garage. This property would certainly suit a retired couple or a young family as it benefits from gas fired central heating and double glazing with accommodation comprising entrance hall, kitchen, sun room, living room, 3 bedrooms, family bathroom, gardens and garage. Viewing essential £179,950

RETIREMENT APARTMENT IN TOWN CENTRE

This 1 bedroom purpose built apartment benefits from a balcony enjoying far reaching views located within minutes of the town centre. Double glazing throughout and with the use of a residents lounge and communal parking this property must be viewed with accommodation comprising entrance hall, double bedroom with built in wardrobe, bathroom, lounge with full size balcony, kitchen, communal gardens and views £159,950

COME ON YOU TIGERS

You may want to watch the football occasionally but you are more likely long term to enjoy the breathtaking and far reaching countryside views from this purpose built first floor 2 bedroom retirement apartment. Also benefiting from a spacious lounge and garage. Must sell with offers considered £104,950

KILMINGTON WITH ANNEXE POTENTIAL

This largely extended chalet style family home has to be top of the pile. Offered for sale in excellent decorative order the spacious and versatile accommodation comprises entrance hall, large living room, dining room, kitchen, utility room, study, conservatory, double bedroom on the ground floor, downstairs shower room, 3 bedrooms on the first floor, family bathroom, large tandem double garage with wc, gardens to the front and rear, viewing recommended £379,950

CEDAR GARDENS

This very well presented 2 bedroom step linked house offers very versatile accommodation that could be divided to form two dwellings subject to obtaining the necessary planning consents, however it makes a much nicer home. Ideally suited for retirement purposes as it is conveniently situated close to town. Accommodation comprises storm porch, entrance hall, downstairs cloakroom, kitchen / breakfast room, spacious living / dining room, 2 bedrooms, bathroom, small garden £149,950

STONE COTTAGE IN VILLAGE

This period cottage enjoys a quiet tucked away location accessed via a picket gate leading to three cottages, it features deep window sills, an attractive fireplace in the living room and a beautiful staggered garden. With the benefit of oil fired central heating and double glazing the accommodation comprises living room, kitchen / breakfast room, 2 bedrooms, upstairs bathroom, small outhouse forms utility area, staggered good sized rear garden with shed. This property must be viewed to be appreciated £189,950.

Find us on globrix.com

For the best advice to get you moving...

Radarhomes.co.uk

LAWRENCE RESIDENTIAL

Tim Bennett Director

THE PROPERTY SPECIALISTS ~ PROPERTIES DISPLAYED AT SEATON & AXMINSTER

AXMINSTER- SUPERB HOME GUIDE PRICE £365,000

A stunning 3/4 bedroom detached property which has been carefully extended and improved to make a truly wonderful home with luxury fitted kitchen, bathroom and two en-suite shower rooms. There is versatile accommodation spread over two floors with double glazing and gas central heating. Outside are large established gardens, garage and parking. The property is situated on the edge of Axminster tucked away in the corner of a cul-de-sac.

SEATON - GUIDE PRICE £365,000

A detached 3 bedroom bungalow situated on a level corner plot on this select development with views across to Axmouth. There is a kitchen/dining room, utility, cloakroom, sitting room, en-suite shower and main bathroom all with double glazing and gas central heating. Outside there is an enclosed garden, double garage and parking.

SEATON - 3 BEDROOMS £310,000

An impressive detached 3 bedroom bungalow situated on a corner plot in a cul-de-sac with private gardens. The property has gas central heating and double glazing with 3 good size bedrooms, en-suite shower room, bathroom, kitchen, dining room and large sitting room. There is a good sized garage/workshop, ample parking and manageable gardens.

GITTISHAM £165,000

Delightful 2 bedroom barn conversion with shared courtyard and parking, forming part of a carefully thought out small development of barns in a village location offering extremely versatile accommodation which could be used in a variety of ways. Situated in the centre of this sought after village close to Honiton with access to the A30. This would make an ideal holiday home and is offered with no ongoing chain.

SEATON - THORNFIELD CLOSE £199,950

A detached bungalow with two double bedrooms situated in a cul-de-sac in a pleasant residential area in Seaton. The property has double glazing, gas central heating a living room, shower room, kitchen and garden room. Outside there is an enclosed private garden to the rear, garage, parking and additional secure parking area ideal for boat or caravan. The property is offered with no ongoing chain.

KILMINGTON - 4/5 BEDROOMS £565,000

A substantial 4/5 bedroom detached house situated on the edge of the popular village of Kilmington with far reaching views. This wonderful family home has a wealth of versatile accommodation with large rooms throughout. There is double glazing, oil central heating, study, sitting room, dining room, kitchen/breakfast room, utility, 4 double bedrooms and dressing room/bedroom 5. There are 2 new shower rooms and a bathroom. Outside are generous gardens, double garage and ample parking.

AXMINSTER - 4 BEDROOMS £325,000

An impressive and deceptively spacious 4 bedroom detached property situated on the edge of Axminster with superb large established rear gardens. The property has 4 good size bedrooms, 2 bathrooms, modern kitchen/dining room and sitting room. There is gas central heating, double glazing a detached garage and parking. A full viewing is essential to appreciate this home.

BLACKDOWN HILLS - GUIDE PRICE £375,000

A 4 bedroom attached period farmhouse that is in the process of being completely renovated and extended to provide well planned accommodation with double glazing, LPG central heating, brand new kitchen and bathrooms. The property is situated approximately 8 miles from Taunton on the side of a valley in a superb rural location. It will have gardens, garage and parking.

SEATON - 5 BEDROOMS £239,950

A large 5 bedroom Victorian house with a wealth of character spread over 3 floors. The property has versatile accommodation with 3 reception rooms, large kitchen/breakfast room, shower room and bathroom. There is gas central heating and double glazing. The property has two private enclosed courtyards to the rear and is ideally placed with easy access to the shops and sea front.

SEATON- 3/4 BEDROOMS £295,000

A 3/4 bedroom detached chalet style property with versatile accommodation and pleasant views across to the estuary from the first floor. There is a separate sitting and dining room, study/4th bedroom, modern kitchen and cloakroom on the ground floor with 3 bedrooms and modern shower room upstairs with extensive double glazing and gas central heating. Outside are enclosed rear gardens, garage and parking area.

SEATON - TUCKED AWAY £229,950

A modern detached 3 bedroom house tucked away at the end of a cul-de-sac. The property has the benefit of a large conservatory/dining room extension, kitchen, sitting room, cloakroom and bathroom. There is double glazing and gas central heating. Outside is a detached garage, parking and private gardens.

SEATON - 4 BEDROOMS £229,950

A deceptively spacious 4 bedroom 1930's style house in a popular residential area. The property has accommodation over 3 floors with a large master bedroom and en-suite bathroom in the converted attic. There is double glazing, gas central heating, sitting room, dining room and modern kitchen. Outside there is an enclosed rear garden and parking at the front.

COLYTON - £159,950

A charming 3 bedroom semi detached period cottage situated in the popular location. This ideal holiday home has a modern kitchen, stylish bathroom and en-suite shower room and large living room with wood burner. The accommodation is arranged over three floors with double glazing and gas central heating. The property is offered with no ongoing chain.

SEATON EDGE - £132,500

A pleasant purpose built 2 bedroom ground floor corner apartment with far reaching views to the front. The property has gas central heating, double glazing, modern kitchen, shower room and living room. There is a garage with parking by the property and communal gardens. There is no ongoing chain.

AXMINSTER - £125,000

A modern 2 bedroom ground floor flat ideally situated close to Axminster town centre and yet tucked away in Market Square. The property has double glazing, central heating and pleasant rear gardens. This would make an ideal first home or investment property.

WILMINGTON - 3/4 BEDROOMS £299,950

A versatile detached 3/4 bedroom chalet style home tucked away with secluded gardens backing onto fields. The property has a large master bedroom with dressing room and toilet on the first floor with 2 further double bedrooms a dining room/4th bedroom, kitchen, utility and bathroom on the ground floor. Outside there is parking, a garage and useful workshop/studio.

FULFORDS STREETS AHEAD

Over 30 offices across Devon, Somerset & Dorset

Seaton - 01297 24224 West Hill - 01404 813358

Seaton **£70,000**
OPEN HOUSE WEEKEND SEPTEMBER 18TH CALL FOR DETAILS. Enjoying views across Lyme Bay towards Beer Head. This sheltered one bedroom apartment is situaed just a few yards from seaton's beach and close to all the town's facilities. This complex for the over 60's has a communal lounge and laundry, emergency pull cord system and a house manager.
Seaton Office: 01297 24224

Seaton **£90,000 FREEHOLD**
DATE OF AUCTION - 16TH SEPTEMBER 2010. VENUE - NOVOTEL MARSH MILLS PLYMOUTH. LOT 93 - FLAT 3, ST ELMO, CASTLE HILL, SEATON. A one bedroom first floor apartment in generally good decorative order enjoying panoramic sea views being set in this character Grade II listed period property located converiently for the seafront and in turn he town centre.
Seaton Office: 01297 24224

Colyford **£225,000**
A desirable Victorian property is located in the popular village of Colyford and is within close proximity of Colyton Grammar School. The house boasts many period features plus the ability to keep poultry in the garden. We consider this property will appeal particularly to those looking for a village and country lifestyle and viewing is highly recommended.
Seaton Office: 01297 24224

Beer **£345,000 FREEHOLD**
Located in the much sought after seaside village of Beer this house offers an easy to maintain garden proximity to the beach, village centre amenities and primary school. We consider this property will particularly appeal to families or individuals looking for a traditional Devon village lifestyle whilst being able to maintain city employment connections.
Seaton Office: 01297 24224

Seaton **£217,500 FREEHOLD**
This detached bungalow can be found in a quiet cul-de-sac location right in the heart of Seaton. It is within walking distance of local amenities and bus service plus it offers proximity to the town centre and sea front.
Seaton Office: 01297 24224

Beer **£325,000 FREEHOLD**
open house weekend SEPTEMBER 18TH PLEASE CALL FOR DETAILS. A completely refurbished, deceptively spacious property can be found tucked away right in the heart of the picturesque and sought after seaside village of Beer. Only a few moments from the sea this cottage would be ideally suited to a buyer looking for a second home or holiday let. The present owner has owned the property for circa 20 years and therefore this is a rare opportunity to acquire this unique horne.
Seaton Office: 01297 24224

Seaton **£225,000 FREEHOLD**
This detached bungalow situated on a corner plot in a popular area of town offers seaside town living with close proximity to the medical centre, primary school and local bus routes, the sea front and town centre being just under a mile away.
Seaton Office: 01297 24224

Seaton **£255,000 FREEHOLD**
A spacious detached bungalow in quiet cul-de-sac location. The garden is of a size that we consider will appeal to the keen gardener, it not only offers a lawned area but space for vegetables and fruit bushes. The local bus route is only a short walk from the property, the medical centre and primary school are approximately a third of a mile away.
Seaton Office: 01297 24224

Seaton **£519,950 FREEHOLD**
Enjoying outstanding sea views from the outherly facing rooms and gardens this substantial property can accommodate a large family as well as other relatives in its two bedroom annexe. It is only a few miles from the town of Seaton and the beach, Colyton Grammar School is approximately 1 mile away. Within main line railway stations at Honiton and Axminster. We consider this will particularly appeal to those looking for a lifestyle change whilst maintaining city connections. Viewing recommended.
Seaton Office: 01297 24224

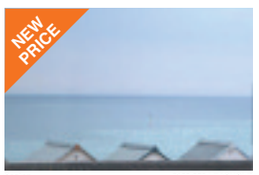

Seaton **£169,950 LEASHOLD**
OPEN HOUSE SEPTEMBER 18TH PLEASE CALL FOR DETAILS. This well presented round floor near seafront apartment which has been much improved by the current owners and features a modern well fitted kitcen, good sized lounge/dining room with sea views. Refitted bathroom and shower, two double bedrooms and parking. Vacant possession.
Seaton Office: 01297 24224

Beer **£135,000 LEASHOLD**
An ideal opportunity to acquire a holiday home or investment. Beer is a quaint fishing village on the Jurassic Coast adjacent to the beautiful East Devon countryside. The property is offered with early vacant posession and viewing recommended to avoid disappointment.
Seaton Office: 01297 24224

Seaton **£145,000 FREEHOLD**
This newly refurbished property boasts newly fitted kitchen, central heating system, bathroom, double glazed windows and conservatory coupled with redecoration throughout. With its own parking space and garden this property we consider will appeal to a number of buyers from those buying for the first time to those looking to retire or for investment.
Seaton Office: 01297 24224

Seaton **£65,000**
OPEN HOUSE SEPTEMBER 18TH PLEASE CALL FOR DETAILS. This over 55's retirement flat can be found in the heart of Seaton and is just across the road from the local convenience store, post office and chemist. The property is on the town bus route and the sea front is approximately 300 metres away. Early vacant posession available.
Seaton Office: 01297 24224

Seaton **£375,000**
This property is the first to be for sale via an agent in this much sought after road in 11 years. Offering non estate living with absolutely stunning views it gives an out of town feel yet relative proximity to Seaton town centre and the sea front. Viewing essential.
Seaton Office: 01297 24224

Axmouth **£265,000**
OPEN HOUSE WEEKEND SEPTEMBER 18TH PLEASE CALL FOR DETAILS. This charming cottage in the desirable village of Axmouth has recently been refurbished and boasts a newly fitted bathroom, en-suite and kitchen coupled with renovation of the entire property. Viewing is highly recommended.
Seaton Office: 01297 24224

Axminster **£395,000**
Attractively presented property in the desirable village of Whitford. Offers all the charm of a thatcher cottage with the benefits of modern building standards having been constructed just under 19 years ago. It is within easy reach of the coastal town of Seaton, the market town of Axminster and the Grammar School in Colyton. We consider this property will attract significant attention from a large cross section of buyers and viewing is highly recommended.
Seaton Office: 01297 24224

Seaton **£165,000**
OPEN HOUSE SEPTEMBER 18TH PLEASE CALL FOR DETAILS. Ideal for first time or investment buyers this well presented 2 bedroom must be viewed internally to be fully appreciated. Features include gas central heating, UPVC double glazing, modern kitchen and bathroom, private rear garden and parking. Viewing recommended.
Seaton Office: 01297 24224

Seaton **£195,000**
OPEN HOUSE WEEKEND SEPTEMBER 18TH PLEASE CALL FOR DETAILS. Situated in one of Seaton's well established residential areas this property benifits from a recently fitted kitchen and southerly facing garden presently laid lawn with a vegetable patch to one side. We consider this property will appeal to many different types of buyer looking to become part of a seaside town community as it is not far from the local health centre, primary school and bus routes, the seafront and town centre are just under a mile away.
Seaton Office: 01297 24224

Seaton **£150,000**
DATE OF AUCTION - 16TH SEPTEMBER 2010. VENUE - NOVOTEL MARSH MILLS PLYMOUTH. LOT 94 - SURGERY, BEACH ROAD. A survey mixed commercial and quiet house 'type premises that would benefit from some refurbishment enjoying a high profile frontage, combining a town centre and virtual seafront location. Interest is anticipated from a number of quarters including those who see a continued commercial presence on the ground floor coupled with the maximisation of the residential potential at the expense first, second to include perhaps the creation of flats or a room by room let. Viewing is advised by any interested parties (commercial) as well as those with an eye to overall residential redevelopment of the whole area.
Seaton Office: 01297 24224

Colyton **£155,000 FREEHOLD**
OPEN HOUSE SEPTEMBER 18TH PLEASE CALL FOR DETAILS. A well presented two bedroomed property with views over the Musbury area. Further benefitting from cerntral heating and two parking spaces. Viewing is highly recommended. This property will appeal to a number of different buyers from the first time buyer to the investment buyer or somebody looking for a holiday home.
Seaton Office: 01297 24224

Seaton **£199,950**
OPEN HOUSE SEPTEMBER 18TH CALL FOR DETAILS. A ground floo apartment is presented in excellent decorative order. Fleet Court is a sought after development conveniently situated for the town and beach front. The property benefits from its own garden, gas central heating and UPVC double glazing. Viewing essential.
Seaton Office: 01297 24224

Seaton **£105,000**
Within walking distance of Seaton town and close to the beach. This one bedroom first floor apartment would be ideal for either those looking to buy for the first time or indeed investment buyers. Features include gas central heating ang double glazing.
Seaton Office: 01297 24224

Seaton **£180,000**
This ex local authority property with its individual styling requires a certain amount of redecoration and modernisation. We consider this property will appeal to those looking for a good size family home at a very affordable price.
Seaton Office: 01297 24224

Seaton **£235,000**
An interesting cottage style home has unusual shaped rooms and yet was only built a few years ago. The property has access to shared woodland and paddock and yet is conveniently situated for both the town and seafront. Other features include gas central heating, parking and enclosed garden.
Seaton Office: 01297 24224

Exeter **£315,000**
OPEN HOUSE WEEKEND 18TH & 19TH SEPTEMBER 2010 Call for details. Middlemarsh, built circa 1987 is a 3 bedroomed detached bungalow situated in a semi rural pretty village of Marsh Green yet conveniently situated for routes to Exeter. The bungalow has been extended and much improved to provide a delightful kitchen and utility room displayed with oak units, a 24' x 15' lounge/dining room with French doors to the south facing garden, a cozy style lounge with log burner, 3 bedrooms (with an en-suite to the master bedroom) plus an additional shower room. Features to note include a central heating system, double glazed windows plus a part integral garage, plenty of parking plus private and secluded gardens.
West Hill Office – 01404 813358

Aylesbeare **£495,000**
OPEN HOUSE WEEKEND, 18th-19th September. Call office for details. Viewing by appointment. This family house is located in the sought after village of Aylesbeare. The property dates 1989 comprises a large reception hall, spacious lounge with feature open brick fireplace with an open archway to the garden room area, an ideal space to take advantage of the superb views of the rear garden and towards countryside. The ground floor also boasts a dining room, fitted kitchen, cloakroom, utility room, conservatory, and a fully fitted shower room on the ground floor study, bedroom 3 and bathroom (potential annexe accommodation if required). To the first floor are 2 further bedrooms both with en-suite bathrooms with 2 dressing rooms to the master bedroom. The gardens are a feature of the property, extending to approximately 1 acre, several seating areas to take advantage of the sun, together with double glazed windows and an oil fired central heating system plus a large garage and plentiful parking area. A charming detached residence with lovely gardens and stunning views. Internal viewing is essential to appreciate the size and quality.
West Hill Office – 01404 813358

Westcott **£400,000**
• Stunning Character Features Including Beams And Fireplaces • 3/4 Bedrooms • 2 Spacious Reception Rooms With Log Burners • Kitchen/Breakfast Room With Range Cooker (Negotiable) • Central Heating System • Utility Room • 1st Floor Bathroom • Ground Floor Shower Room • Conservatory • Most Attractive Cottage Style Gardens • Garage • Parking
West Hill Office – 01404 813358

Aylesbeare **£559,950**
OPEN HOUSE WEEKEND SATURDAY 18TH & SUNDAY 19TH SEPTEMBER. VIEWING BY APPOINTMENT. CALL WEST HILL OFFICE FOR DETAILS. Charming, appealing spacious and much improved detached family house, clearly located with the catchment of West Hill primary school and Ottery St Mary Comprehensive. The property stands on a very good plot (approximately 3/4 of an acre) and boasts a gas central heating system, double glazed, cavity wall insulation, renewed roof and features (your own well, radially located for arterial use). The property is ideal for a family, with the accommodation, briefly, as follows: The accommodation comprises a good size lounge with adjoining conservatory leading into a lovely decked area overlooking the garden and outward walks. Continuing to the Study, a spacious kitchen/breakfast room, utility room, cloakroom, and on the first floor, 4 bedrooms with a large en-suite to the master bedroom plus a spacious family shower room. Woodlands ably classify amidst large well tended gardens, well kept lawns with abundance of shrubs and delightful trees. There is a large detached double garage plus ample parking space. This property is worthy of your immediate attention.
West Hill Office – 01404 813358

Ottery St. Mary **£369,950 Freehold**
A delightful detached bungalow with well presented and flexible accommodation, tucked away in a quiet cul-de-sac location towards the edge of this popular woodland village.
West Hill Office – 01404 813358

Ottery St. Mary **£695,000 FREEHOLD**
OPEN HOUSE WEEKEND SAT 18TH & SUNDAY 19TH SEPTEMBER. VIEWINGS BY APPOINTMENT. A 1920's detached residence in a secluded woodland setting within gardens and grounds of approximately 1.5 acres in a semi rural location on the Northern fringe of this favoured East Devon village.
West Hill Office – 01404 813358

Ottery St. Mary **£825,000 Freehold**
OPEN HOUSE 18TH & 19TH SEPTEMBER. VIEWING BY APPOINTMENT. CALL WEST HILL OFFICE FOR DETAILS. A spacious detached family residence within large gardens tucked away in a small high quality development on the Western fringe of the village close to amenities.
West Hill Office – 01404 813358

West Hill **£785,000 Freehold**
A superbly appointed detached family residence constructed to exacting standards and enjoying far reaching rural views over the Otter Valley on the fringe of this highly favoured East Devon village.
West Hill Office – 01404 813358

West Hill **£799,995 Freehold**
OPEN HOUSE WEEKEND 18TH & 19TH SEPTEMBER, 9-3 SATURDAY & SUNDAY BY APPOINTMENT. CALL OFFICE FOR DETAILS A superbly appointed detached residence, set within a gated entrance, constructed to exacting standards within gardens of just under half an acre in the rural fringe of West Hill.
West Hill Office – 01404 813358

The Property Ombudsman SALES

OFT Approved code

www.fulfords.co.uk
www.rightmove.co.uk
www.mortgagescountrywide.co.uk

propertywide.co.uk part of the countrywide group

Fortnam Smith & Banwell

www.fsb4homes.com

01297 23939

SEATON

fsbseaton@btconnect.com

Offices also available at Lyme Regis, Charmouth and Chard

JULIE WHITE
Director MNAEA

TERESA YOUENS
Senior Negotiator

LISA MARSDEN
Negotiator

BEER - £399,950

- Substantial Detached house
- Views over Beer Village
- Flexible accommodation
- 2 Reception Rooms
- Ground Floor Bedroom & Bathroom
- Master Bedroom & Ensuite
- Two further bedrooms
- Shower room
- Garage
- Garden
- GFCH & D/Glazing
- Viewing is essential

SEATON HOLE - £179,950

- 2 Bed Apartment
- Western side of town
- Set in beautiful landscaped gardens
- Communal parking
- Vendor owns share of freehold
- All contents included

SEATON - £128,950

- Exclusive for the over 55's
- Lounge & Dining area
- Comprehensivly fitted kitchen
- Double bedroom
- House manager & 24 Care Line
- Lift & stairs to all floors

SEATON - £235,000

- 2 bed bungalow
- Kitchen with appliances
- Lounge & conservatory
- Shower room & bathroom
- 1 allocated parking bay
- 10 yr guarantee

SEATON - £173,950

- Sought after sea front location
- Sea and countryside views
- Level walk to town centre
- First floor 2 bed apartment
- Spacious lounge/dining room
- Allocated parking

COLYFORD - £385,000

Impressive detached 3 bedroom bungalow situated in a quiet cul-de-sac location in the heart of the village of Colyford with delightful gardens, double garage and spacious accommodation. Must be Viewed.

SEATON - £130,000

- First floor 2 bed apartment
- Sought after residential area
- Lounge with views
- Garage & Communal Parking
- Communal Gardens
- Well presented throughout

SEATON - £117,950

- Ground Floor Retirement Apartment
- Double Bedroom
- 24 hour care line
- Secure entry system
- Guest Suite & Communal areas
- Parking

SEATON - £215,000

- 2/3 bed Detached bungalow
- Modernisation required
- Kitchen & Lounge
- Sought after cul-de-sac
- Garden & Garage
- uPVC Glazing & GFCH

SEATON - £110,000

- Retirement Apartment for over 55's
- Sunny Aspect
- Double bedroom with wardrobes
- House manager & 24hr Care line
- Lift & Stairs to all floors
- Car parking & Communal Gardens

SEATON - £115,000

- Purpose built 1 bed apartment
- Kitchen
- Lounge
- Secure entry system
- Lift & Stairs to all Floors
- Covered & visitors parking spaces

COLYFORD - £310,000

- Immaculate 4 bed det house
- 3 Reception rooms
- Garage & Parking
- Garden
- Close to grammer school
- Internal viewing essential

SEATON - £224,950

- Attractive 3 bed house
- Kitchen/Dining Room
- Lounge with French doors to garden
- Two Parking Spaces
- Close to town centre & Seafront
- Internal viewing Essential

COLYFORD - £360,000

- 1930's Detached House
- 3 Bedrooms
- 3 Reception Rooms
- Garage & Ample parking
- Large Gardens
- Close to grammar school

SEATON - £169,950

- Terrace Town House
- Close to Seafront and town
- Private gated access to seafront
- 2 double Bedrooms
- Garden & Parking
- Currently a successful holiday let

SEATON - £107,500

- Ground Floor Apartment
- Exclusive for the over 55's
- Lounge with Large cupboard
- Comprehensively fitted kitchen
- Double bedroom with wardrobes
- House manager & 24hr Care line

SEATON - £224,950

- Detached 1930's 4 bed House
- Extended and upgraded
- Lounge & Office
- Kitchen/Breakfast Room
- Front and Rear Gardens
- Off road parking

SEATON - £179,950

- Sea front with stunning sea views
- Ground Floor apartment
- Two Bedrooms
- Lounge with Sea & Coastal views
- Parking & Private garden1/6th Share Freehold

SEATON - £169,950

- Purpose built 2 bed apartment
- Fantastic Sea & Coastal Views
- Lounge & Balcony
- Secure entry system
- Lift & Stairs to all Floors
- Covered parking space

SEATON - £425,000

- Substantial 3 bed Detached House
- Updated & Extended throughout
- 1 Bed annexe with parking
- 41'7 length Detached Garage
- Ample Parking
- Close to town centre

SEATON - £124,950

- 1 Bed Apartment
- Exclusive for the over 55's
- Lounge with Large cupboard
- Comprehensively fitted kitchen
- Double bedroom with wardrobes
- House manager & 24hr Care line

COLYTON - £242,500

- 3 Bed Character Cottage
- Sought after town location
- Lounge & Dining room
- Sizeable garden
- UPVC DG & GFCH
- Internal viewing recommended

COLYTON - £199,500

Leasehold available
Purpose built industrial unit situated on the edge of the well known East Devon town of Colyton. Freehold Guide Price £199,500 or Leasehold with rental of £16,000 P.A.

SEATON - £219,950

- Modern detached 2 bed Bungalow
- Close proximity to seafront
- Lounge & Conservatory
- Easy to maintain garden
- Parking for 2 Vehicles
- Internal viewing essential

OFT Approved code
Ombudsman Scheme
NAEA
Find us on globrix.com
FindaProperty.com
Radarhomes.co.uk
team
teamprop.co.uk
Hundreds of offices nationwide

Martin Diplock Chartered Surveyors

Tel: 01297 445500 | Web: www.martindiplock.co.uk | Email: martindiplock@btinternet.com

LYME REGIS — GUIDE PRICE: £275,000

A charming terraced character cottage in picturesque Sherborne Lane. 2 Bedrooms. Pretty cottage gardens to front & rear (about 90' rear garden).

UPLYME — GUIDE PRICE: £895,000

A substantial detached house with approximately 7 acres in an idyllic rural setting (additional land available). Farmhouse style kitchen with Aga. 3 Bedrooms. Loft with conversion potential. Gardens, paddocks, stabling. Double car port & garage. Wooded goyle with stream.

LYME REGIS — £95,000

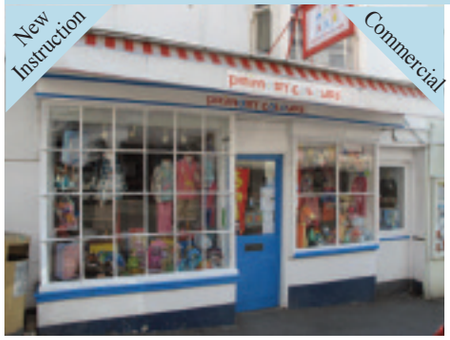

FOR SALE AS A GOING CONCERN 'BRIGHT STUFF FOR COOL KIDS'

A very successful local business specialising in children's clothing, toys & gifts. Primary Colours occupies a prime trading location in Lyme's main shopping street only about 250 metres from the seafront.

For the benefit of the lease, goodwill, fixtures, fittings & website. Stock at valuation.

LYME REGIS — GUIDE PRICE £235,000 LEASEHOLD

A unique single storey cottage recently refurbished, quietly tucked away yet in the centre of the town. 40' Rear garden.

AXMINSTER — GUIDE PRICE £250,000

A good quality & spacious modern detached house situated in an attractive residential close on the southern edge of Axminster. 3 Bedrooms. Colourful landscaped garden. Garage.

UPLYME — GUIDE PRICE £465,000

An imposing detached & well appointed 4 bedroomed house built to an individual design in 2005/2006. Attractive period style, stone faced elevations with attached garage & goodsized gardens. Quietly tucked away on an exclusive small development yet close to the village amenities & the sea at Lyme Regis.

UPLYME — £244,950 LEASEHOLD

A recent high quality conversion. A spacious apartment in an imposing former Georgian Rectory. Sitting room. Luxury fitted Kitchen/Dining room. 2 Bedrooms (both ensuite). 2 Parking spaces. Communal garden & excellent country views.

LYME REGIS — GUIDE PRICE £675,000

A delightful seaside home with self contained annexe quietly tucked away just above the River Lym in the picturesque Old Town. Ample accommodation. Sun roof. Extensive mature gardens. Parking area & triple garage. Surprising sea views.

36 Broad Street, Lyme Regis, Dorset DT7 3QF
Associated Office: Park Lane, London, W1 Tel: 020 709 1506

RICS

Martin Diplock Chartered Surveyors

Tel: 01297 445500 | Web: www.martindiplock.co.uk | Email: martindiplock@btinternet.com

UPLYME — GUIDE PRICE £305,000

A tastefully modernised period house with 4 bedroomed accommodation ideal for family or Bed & Breakfast use. Parking for 2 cars and an attractive sunny roof terrace. Small garden & inner courtyard.

LYME REGIS — GUIDE PRICE £179,850

A tastefully modernised second floor apartment in the picturesque Old Town close to the seafront. Living room/kitchen. 2 Bedrooms.

ROUSDON ESTATE — GUIDE PRICE £775,000 TO INCLUDE FURNITURE & EFFECTS

Exceptionally well restored wing of a Grade 11* Listed Victorian Mansion. Extensive & impressive accommodation arranged on 5 floors with a many original features. Communal grounds within this exclusive country & coastal estate with private beach.

LYME REGIS — GUIDE PRICE: £99,950

A self contained first floor flat in a town centre location close to shops, seafront & Langmoor Public Gardens which lead down to Marine Parade, the beach & Cobb Harbour.

LYME REGIS — £175,000

A lower ground floor 1 bedroomed apartment forming part of an elegant Georgian house conversion. Secluded courtyard garden. Convenient location close to the town centre, Langmoor Gardens, beach & Cobb Harbour.

LYME REGIS — GUIDE PRICE £179,950 LEASEHOLD

A spacious self-contained flat of considerable character, in the historic Old Town only 150 metres from the seafront & shops. 2 Bedrooms. Allocated garden area.

CHARMOUTH — £1,250 P.C.M. UNFURNISHED

A spacious modern detached house quietly tucked away yet close to the village centre & a level walk to the beach. Garden & Garage.

LYME REGIS — £675 P.C.M FURNISHED

FOR RENT- LYME REGIS

A spacious apartment on the upper floor of an imposing Georgian house situated close to the seafront & Cobb Harbour. 2 Bedrooms. Available October 2010 for six months.
£675 p.c.m. Furnished.

FOR RENT - LYME REGIS

An apartment with sea & coastal views forming the ground floor of an attractive Georgian house situated close to the seafront & Cobb Harbour. 2 Bedrooms. Available October 2010 for six months.
£675 p.c.m. Furnished.

36 Broad Street, Lyme Regis, Dorset DT7 3QF
Associated Office: Park Lane, London, W1 Tel: 020 709 1506

RICS

Pennys estate agents

Seaton Office 01297 22224 — 12 - 13 Cross Street, Seaton, EX12 2LH • www.pennys.net

Directors: Bruce Penny FNAEA MInstD: Symon C. Garratt FNAEA CPEA: Associate Directors: Stephen C. Gibson FNAEA CPEA: James R. Mold MNAEA

HARBOUR ROAD, SEATON - £83,000

- Lounge, Fitted kitchen
- Inner hallway
- Bathroom/wc
- Two bedrooms - master having a walk-in wardrobe uPVC framed double glazing
- Electric heating
- Sea views from the front facing rooms
- Town centre location
- Close to the sea front
- Viewings recommended
- Ideal investment
- NO CHAIN

WEST ACRES, SEATON - £127,5000

- Purpose Built Apartment
- Spacious lounge
- Modern fitted kitchen
- Two bedrooms
- Bathroom/WC
- Gas central heating
- uPVC double glazing
- Residents drying area & dustbin storage area
- Communal grounds
- Garage in a block to the front
- Quiet position on the highly sought after West side of Seaton
- Ideal first home/ investment property
- Viewings recommended

WILLOW CLOSE, SEATON - £149,950

- Semi-detached One Bedroom Bungalow
- Covered entrance porch
- Lounge with oriel window
- Modern fitted kitchen
- Reception hall
- Wet room/wc
- Double bedroom
- uPVC framed double glazing
- Gardens to the front and rear
- Off road parking up two vehicles
- Vews of the estuary, Axmouth and hills beyond
- Quiet location
- Close to bus services
- Viewings highly recommended

ST. JOHNS CLOSE, COLYTON - £175,000

- Covered entrance porch
- Hallway, Lounge
- Kitchen, Conservatory
- Two good size bedrooms
- Bathroom/wc
- Gas central heating
- uPVC double glazing
- Easy to maintain rear garden
- Allocated car parking space
- Single garage in nearby block
- Quiet cul-de-sac position
- Within comfortable walking distance of the town centre shops, church and doctors surgery
- Viewings highly recommended

COOMBE ORCHARD, AXMOUTH - £215,000

- Semi-detached three bedroom house
- Reception hall
- Dual aspect lounge
- Kitchen/dining room
- Rear lobby and wc
- Spacious landing
- Three bedrooms
- Shower room
- Large terraced gardens
- Propane gas central heating
- uPVC framed double glazing
- Off road parking
- Lovely views over fields and countryside
- Pretty village location
- Viewing highly recommended

WANTED

All types of properties in BEER, BRANSCOMBE and SALCOMBE REGIS for our list of waiting applicants.

If you are thinking of selling, call us today and ask about our TRI-marketing.

Seaton 01297 22224

Beer 01297 23333

Sidmouth 01395 577111

BARNARDS HILL LANE, SEATON - £220,000

- Semi-detached house
- Lounge / dining room
- Modern fitted kitchen
- Three good size bedrooms
- Bathroom / wc
- Separate wc
- Gas central heating
- uPVC framed double glazing
- Fully insulated walls and roof space
- Integral single garage
- Lawned gardens front and rear

TANYARDS COURT, SEATON - £82,500

- Reception hall
- Lounge with view over the bowling green with a sea glimpse
- Modern fitted kitchen with external window with view over the town to the hills beyond
- Spacious double bedroom,
- Shower room / wc
- Electric Economy 10 heating
- Double glazing
- Connection to a 24 hour emergency care line
- Convenient town centre position
- Car parking area
- Viewing highly recommended

FOSSEWAY COURT, SEATON- £165,000

- Spacious fifth floor apartment
- Stunning views of the sea and Axe Valley
- Three good size bedrooms
- Lounge/dining room with balcony
- uPVC framed double glazing
- Electric heating
- Allocated undercover parking space
- Ideal for investment, second home or coastal residence
- Internal viewings recommended

BAKERS MEAD, SHUTE - £159,950

- Two bedroom end of terrace house
- Entrance hall
- Lounge with multi-fuel stove
- Kitchen/breakfast room
- Two good size bedrooms
- Family bathroom/wc
- uPVC framed double glazing
- Single timber garage
- Enclosed pretty mature rear garden
- Views over surrounding countryside
- Quiet cul-de-sac position

AXE VIEW ROAD, SEATON - £196,995

- Well presented semi-detached bungalow
- Two good size bedrooms
- Modern fitted kitchen
- Recently refurbished bathroom
- GCH, uPVC double glazing
- Quiet cul-de-sac position
- Detached garage and three car driveway
- Enclosed south facing rear garden
- Situated within easy reach of the hospital, health centre and main bus routes

LYDGATES ROAD, SEATON - £219,950

- Detached Two-Bedroom Bungalow
- Spacious entrance porch
- Dual aspect lounge
- Inner hall, Kitchen
- Conservatory
- Shower room/wc
- Two bedrooms - master en suite
- Gas central heating
- Extensive double glazing
- uPVC fascias
- Cavity wall insulation
- Detached single garage plus driveway
- Good size lawned gardens
- Quiet cul-de-sac position
- Viewings recommended

THE ELMS, COLYFORD - £295,000

- Detached Chalet Style Bungalow
- Two/three bedrooms
- Dual aspect lounge
- Separate dining room
- Kitchen, Sunroom
- Study/Bedroom three
- Cloakroom, Rear lobby
- Two further bedrooms
- Shower room, Separate WC
- Gas central heating
- Extensive double glazing
- Two attached single garages
- Ample off road parking
- Level lawned gardens to the front, side and rear
- Views of the distance countryside
- Quiet cul-de-sac position
- In need of some refurbishment

MANOR TERRACE, SEATON - £127,500

- Shared entrance hall
- Private hallway
- Sitting room with fireplace
- Fitted kitchen
- Two double bedrooms
- Bathroom/wc
- Extensive uPVC framed double glazing
- Situated within comfortable reach of all town centre amenities
- Many original features to include fireplaces, deep skirtings and high ceilings with plaster cornices
- Gas central heating
- Enclosed rear courtyard
- Ideal first home or investment property
- Internal viewings recommended

MANOR TERRACE, SEATON - £139,950

- Shared entrance hall
- Private staircase leading to the first floor landing
- Lounge with feature fire place
- Good size kitchen/dining room with exposed brick and stone work
- Three bedrooms
- Bathroom/WC
- Gas central heating
- Extensive uPVC framed double glazing
- South facing court yard to the rear
- Convenient town centre position
- Internal viewings recommended

FindaProperty.com homes24 CALL NOW FOR A FREE VALUATION rightmove.co.uk NAEA Estate Agents

McKinlays

Viewings available 7 days a week
Free no obligation market appraisal

WESTMINSTER HOUSE, WEST STREET, AXMINSTER, DEVON, EX13 5NX - PHONE 01297 631199
FAX 01297 630930 - EMAIL axminster@mckinlays.co.uk

New Instruction

Axminster £159,950

A Semi Detached 2 Double Bedroom Character Cottage with part rural views and many original Features including inglenook fireplace, exposed stone walls and beamed ceilings. uPVC double glazed leaded light windows. Gas fired central heating and street parking.

New Instruction

The Shrubbery, Axminster £129,950
- A 2 Bedroom 1st Floor Apartment
- Close Proximity To Town Centre
- Gas Fired Central Heating
- Double Glazing
- Intercom Security Entry
- En-suite Master Bedroom

New Instruction

Rousdon Estate £455,000
- Linked 4 Bedroom 3 Reception Room Country Residence
- Located Within This Private Country Estate
- Finished To A High Standard
- Own Private Estate Beach

New Instruction

Tatworth £167,500
- 2 Double Bedroom Semi Detached Property
- Modern Kitchen & Conservatiory
- Gas Heating & uPVC Double Glazing
- Garage, Parking & Mature Gardens

New Instruction

South Chard £225,000
- 3 Bedroom Detached Family Home
- Gas Fired Heating & uPVC Double Glazing
- Extensive & Mature Gardens
- Off Street Parking & Garage / Workshop

New Instruction

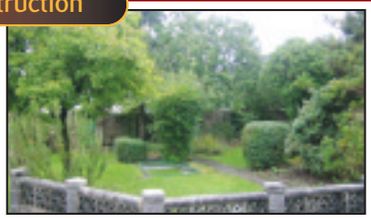

Axminster £225,000
- Detached Versatile 2/3 Bedroom Bungalow
- 2/3 Reception Rooms
- Oil Fired Heating & uPVC Double Glazing
- In Need Of Modernisation & Improvement
- Garden, Parking & Garage

Axminster £139,950
- 2 Bedroom Ex Local Authority Property
- Parking For Several Cars
- Double Glazing & Gas Central Heating
- Distant Far Reaching Rural Views
- Planning Permission for Loft Conversion

Ombudsman www.oea.co.uk

Zoopla! BETA Your advantage in property

Radarhomes.co.uk Find your home on our radar

Find us on globrix.com

www.mckinlays.co.uk

Julie Gordon

01460 30888

GORDON & Rumsby

01297 553768

Susan Rumsby

We Value Your Home

Now working in association with Richard Pittendrigh

BRIDPORT - £245,000

UNEXPECTEDLY REAVAILABLE

- Immaculately Presented Bungalow
- Three Bedrooms
- Re-Fitted Bathroom and Kitchen
- Lounge & Large Conservatory
- Driveway & Garage
- Cul-de-Sac Position
- Enclosed and Private Rear Garden
- New CH, Rewired etc

LYME REGIS - GUIDE PRICE £399,950

OFFERS INVITED

- Bright and Spacious Detached House
- Four Bedrooms, Master En-Suite
- Family Bathroom & GF Cloakroom
- Lounge with Wood Burning Stove
- Spacious & Well Equipped Kitchen/Dining Room
- Garage & Small Garden
- Beautiful Limestone Flooring to GF
- Close to the Pretty River Walk to Town & Beach

BRIDPORT - £239,950

NEW

- Grade II Listed 3 Bed Cottage
- Beautifully Presented
- Close to Town
- 3 Reception Rooms
- Kitchen/Breakfast Room
- Walled Patio Garden

BRIDPORT - £245,000

- Grade II Listed 3 Bed Cottage
- + Potential Development Opp.
- Beautifully Presented
- Approx. 85Ft x 35Ft Garden with Former Stable Block
- Potential to Convert Subj. to PP

LYME REGIS - OIRO £185,000

- Two Bedroom Apartment
- Beautiful Sea & Coastal Views
- Convenient for Town
- Open Plan Communal Grounds
- Garage & Parking
- Ideal Investment Property

LYME REGIS - £249,950

- Spacious Two bedroom Apartment
- Commanding Position Above The Town
- One of Just 5 Apartments in Regency House
- Beautiful Converted
- Large Roof Terrace & Parking
- Beautiful Sea & Coastal Views

RURAL AXMINSTER - £385,000

- Detached 3 Bedroom Bungalow
- Set in Private, Mature Gardens
- Semi-Rural Location with Views
- Garage, Workshop & Summer House
- Planning Permission to Enlarge
- Lounge, Study & Large Conservatory

MARSH, BLACKDOWN HILLS - £500,000

- Pretty Devon Longhouse with Land
- Characterful Accommodation
- Three Bedrooms, En-Suite & Family Bathroom
- Two with Inglenooks & Woodburning Stoves
- Double Garage, Studio & Workshop
- Three Reception Rooms & Kitchen
- Garden, Paddocks, Vegetable Garden
- In All Approx. 4.2 Acres & Views

RAYMONDS HILL - £349,950

- Detached 4-5 Bedroom House
- Very Well Presented Modern Home
- Flexible Accommodation
- Kitchen, Dining Room, Lounge
- Study & GF Bedroom
- Good Sized Garden
- Driveway Parking for 2-3 Cars

www.gordonandrumsby.co.uk

SOLE AGENCY FEE OF JUST 1% + VAT

Radarhomes.co.uk

Find us on globrix.com

FindaProperty.com

NAEA

Symonds & Sampson

www.symondsandsampson.co.uk

Axminster **Guide Price £229,500**

A well arranged 2 bedroom bungalow in a cul-de-sac on south side of the town. Web ref: 10046

Axminster 01297 33122

Hawkchurch **Guide Price £260,000**

A modern cottage style 3 bedroom house in a splendid village setting with well stocked rear garden having views over open countryside. Web ref: 9778

Axminster 01297 33122

Hawkchurch **Guide Price £365,000**

An impressive four bedroom cottage in the heart of a charming village. Includes 2 storey garden studio.

Axminster 01297 33122

Axminster **Guide Price £220,000**

A charming double fronted Period 3 bedroom cottage which has been comprehensively modernised to a high standard. Web ref: 9912

Axminster 01297 33122

Dalwood **Guide Price £475,000**

A charming and spacious 5 bedroom property which is energy efficient and stands in grounds of almost 1 acre. Includes a self-contained annexe, extensive range of outhouses and a well stocked garden. Web ref: 10068

Axminster 01297 33122

Axminster **Guide Price £224,000**

Detached 3 bedroom bungalow sitauted in small cul-de-sac half a mile from the towns amenities. Web ref: 9988

Axminster 01297 33122

Holy City **Guide Price £495,000**

A particularly impressive 3/4 bedroom country bungalow in a beautiful and peaceful rural setting, within grounds of almost an acre. Web ref: 9662

Axminster 01297 33122

Axminster **Guide Price £445,000**

A 4 bedroom period home of charm and quality, situated near to town amenities, and enjoying lovely country viewws at the rear. Web ref: 9673

Axminster 01297 33122

Axminster **Guide Price £430,000**

An extended 4 bedroom house in delightful semi-rural setting with gardens and paddocks amounting to almost 3 acres. Gas central heating and double glazing. Garden, extensive parking and outhouses. Web ref: 1669

Axminster 01297 33122

Axminster **Guide Price £365,000**

A newly built contemporary style three bedroom detached bungalow, situated in convenient position with easy access to the town centre. Web ref: 8776

Axminster 01297 33122

Raymonds Hill **Guide Price £375,000**

A well proportioned three bedroom detached bungalow standing in a large mature garden and enjoying some fine country views. Web ref: 9962

Axminster 01297 33122

Charmouth **Guide Price £235,000**

This property is a first floor flat in a former Victorian coaching inn, converted in recent years into luxury apartments by local builders CG Fry & Son. Web ref: 9753

Axminster 01297 33122

RICS ARLA

Spacious two bedroom detached bungalow

32 Prince Charles Way is a spacious detached bungalow. The front and rear gardens have been landscaped and the property is presented to an excellent standard throughout. Sea views can be enjoyed from the Lounge and Bedroom Two. The accommodation comprises:- Entrance Porch, entrance hall, triple aspect lounge, dining Room, kitchen, 2 double bedrooms (1 en-suite), bathroom, Gfch, Upvc double glazing, attractive gardens, attached garage, parking, sea & estuary views. An internal viewing is essential to fully appreciate this property, so please call Fortnam Smith and Banwell (Seaton office) on 01297 23939.

MD

BLUE VIEW DEVELOPMENT

by Cavanna Homes

Tel: 01297 445500 | Web: www.martindiplock.co.uk | Email: martindiplock@btinternet.com

Blue View is an exciting new development of 14 exclusive, large, 4 and 5 bedroom detached houses built by Cavanna Homes. These high specification homes will be finished to an impressive standard: all come with a garage, most with a double garage, and all benefit from integrated appliances, contemporary fitted kitchens and bathrooms. These modern homes provide low maintenance, energy efficient living, all with fitted smoke alarms, double glazed windows and NACOS approved alarm systems. The elevated position of these quality homes means the site itself enjoys a privileged view across Lyme Bay.

THE COLERIDGE, Lyme Regis £425,000

The Coleridge (Plot 6)
A 4 bedroom detached house with an en-suite master bedroom, spacious living accommodation, utility, downstairs cloakroom, a double garage and parking. Available for only £425,000

Ground Floor
Living Room
3.61m x 7.68 (11'10" x 25'2")
Kitchen/Dining Room
2.83m x 7.68m (9'3" x 25'2")
Utility
1.86m x 2.46m (6'1" x 8'0")

First Floor
Bedroom 1
3.64m x 4.65m (11'11" x 15'3")
Bedroom 2
2.86m x 3.99m (9'4" x 13'0")
Bedroom 3
2.86m x 3.58m (9'4" x 11'8")
Bedroom 4
3.15m x 2.92m (10'4" x 9'6")

THE SHERIDAN, Lyme Regis £565,000

The Sheridan (Plots 1 and 2)
A large 4 bedroom, three storey, split level detached house with three en-suite bedrooms, a separate spacious dining room, utility, games room/study, downstairs cloakroom, double garage and parking. Each available for £565,000

Lower Ground Floor
Living Room
5.53m x 4.99m (18'1" x 16'4")
Bedroom 4
3.36m x 4.99m (11'0" x 16'4")
Games Room/Study
5.32m x 3.98m (17'5" x 13'0")
Utility
2.05m x 1.86m (6'8" x 6'1")

Ground Floor
Dining Room
5.83m x 6.99m (19'1" x 22'11")
Kitchen
3.09m x 4.99m (10'1" x 16'4")

First Floor
Bedroom 1
5.05m x 5.02 (16'6" x 16'5")
Bedroom 2
3.62m x 6.73m (11'10" x 22'1")
Bedroom 3
3.84m x 4.99m (12'7" x 16'4")

36 Broad Street, Lyme Regis, Dorset DT7 3QF
Associated Office: Park Lane, London, W1 Tel: 020 709 1506

RICS

GREENSLADE TAYLOR HUNT

www.gth.net

Residential Lettings & Property Management

Axminster £400pcm

A cosy 1 Bed cottage with living area/ kitchenette & bathroom. Electric heating. UF. Regret no smokers. Pet considered.

Honiton Office 01404 46222

Churchinford £500pcm

A 2 Bed cottage style property situated in a popular village between Honiton & Taunton. Garden & parking. UF. No DSS/Smokers. Pet considered.

Honiton Office 01404 46222

Sheldon £500pcm

A rural 2 bed cottage available from October 2010 to March 2011. F/PF. No DSS/ smokers/pets.

Honiton Office 01404 46222

Upottery £640pcm

A rural 3 bed cottage situated within a working farm. Garden & Parking. UF. No DSS/smokers. Pet considered.

Honiton Office 01404 46222

Residential | Lettings | Agricultural | Commercial | Antique Saleroom | Land & Planning
Offices across Somerset Dorset & Devon also Mayfair London

ARLA www.gth.net

Residential Lettings

'Service with Foundations'

Millstock

Honiton 01404 548787

1 King Street, Honiton, Devon, EX14 1AB
Visit us at: www.millstockltd.com
Email: enquiries@millstockltd.com

COLYSTOCK - £1100 PCM

A delightful 4 bedroom fully furnished barn conversion within extremely easy acces to the A30/A303. This wonderful barn conversion consists of entrance hall, large kitchen/diner, utility room, lounge and 4 bedrooms all with en-suite. The property is contained within lovely grounds and has parking for 2/3 cars. Conditions: No DSS, No Smokers, Childern and well behaved pet considered. Availabe October 10 - April 2011

HONITON - £525 PCM

A lovely one bedroom apartment in central Honiton, within easy walking distance to local amenities and the train station. The apartment comprises of: lounge, fitted kitchen, bedroom and bathroom. This property has gas central heating and a communal courtyard to the rear. Conditions: No DSS, No Smokers, No Pets

SEATON - £550 PCM

A beautifully presented two bedroom fully furnished cottage within walking distance from the sea front. The cottage comprises of: entrance hall, lounge, fitted kitchen, double bedroom with built in storage, single bedroom and family bathroom with electric shower. Conditions: No DSS, No Smokers, No Pets – October 2010

HIGH SERVICE - LOW COST - NO COMPROMISE

We are committed to providing the highest level of customer service for both landlords and tenants.

- Highly professional and dedicated personal service
- Full tenant referencing with one of the leading companies in the country
- Comprehensive Inventory preparation
- Tailor made service to suit your needs
- Competitive fees – NO VAT
- 24 hour emergency number for tenants
- Regular management checks
- Team of local, highly professional tradesmen to assist with maintenance issues
- All properties advertised on Zoopla website which incorporates Propertyfinder, Hot Property, Thinkproperty and many more.

PLEASE CALL SARAH OR SUE ON 01404 548787 TO DISCUSS YOUR REQUIREMENTS

lettingsearch.co.uk propertyfinder.com DPS **Independent Letting Agents**

Red Homes Lettings

RED HOMES LETTINGS

Tel: 01404 41228 - Mob: 07847 481463 - www.redhomeslettings.co.uk - email info@redhomeslettings.co.uk

Glenisla Terrace, Sidmouth £700pcm

Delightful Victorian terraced house offering good size accomm.on 3 levels Comprising: 3 bedrooms, living room, separate dining room, fitted kitchen, large bathroom, courtyard garden, FGCH and part dbl glazed. Conditions: No pets, smokers or DSS.

Ely close, Feniton £675pcm

Delightful 3 bed semi det. family home in quiet Close minutes from main line rail station. Comprises: 2 double and 1 single beds, lounge/diner, cloakroom, bathroom, garage and driveway, good size front and rear gdns. No pets, smokers or DSS.

Newlands, Honiton £695pcm

A unique end terrace town house offering bright and spacious family accommodation in central location. Property retains numerous original features and is presented in excellent decorative order throughout. Comprising: 3 beds plus study /4th bed, en-suite, modern fully fitted country style kitchen/dining room, downstairs cloakroom, family bathroom, Full gas central heating, Courtyard Garden and allocated parking. Viewing highly recommended. No pets, smokers or DSS.

Long Barn, Buckerell £795pcm

A stunning single level barn conversion in tranquil setting with spectacular countryside views. This property offers spacious accom. comprising: 3 beds with en-suite to main bed, spacious lounge, large f/f kitchen/diner, modern bathroom, under floor heating, allocated parking. Conditions: No pets/smokers, children considered.

Widworthy Crt, Wilmington £650pcm

Good size 2 bed apartment on the 2nd floor of substantial Georgian manor house situated within a ten acre country estate. This fully modernised property includes use of the gym, indoor swimming pool, tennis court. Fully furnished, long let, no pets or smokers.

Gronau Close, Honiton £565pcm

Newly decorated unfurnished end terraced house offering 2 bed accomodation in popular residential area. Comprising: 2 beds, lounge, new f/f kitchen, bathroom, gas central heating, double glazing, allocated parking. No smokers or DSS, pets considered.

Ernsborough Gardens, Honiton £725pcm

Much sought after mid terraced Georgian style town house in select development. This good size property is ideally located minutes from town centre and comprises: 3 beds (2 doubles) f/f kitchen with integrated appliances, lounge, separate dining room, family bathroom, guest cloakroom, conservatory, Garage, full gas central heating. No pets, smokers or DSS.

Ridgeway House, Exeter Rd. Honiton £875pcm

Stunning luxury apartment forming first floor of a substantial Georgian house ideally located close to town centre. This impressive residence comprises: 3 good size bedrooms, luxury en suite bathroom, dual aspect living room, large modern family bathroom, f/f kitchen/diner with integrated appliances, 2 parking spaces, attractive garden to rear. Conditions: No pets, smokers or DSS, children considered.

LANDLORDS

We do not sell properties or offer mortgage advice! We concentrate 100% on what we do best Letting and Managing property!

We are an independent family run business offering a comprehensive professional service which includes:

Very competitive fees with 0% VAT.

Thorough tenant referencing by professional referencing specialists.

Regular property inspections.

Secure deposit protection scheme.

Full management service or tenant find only.

Free rental valuation

DPS The Deposit Protection Service

For a free rental valuation please call 01404 41228

homes24

stags.co.uk

Residential Lettings

01404 42553

ARLA Association of Residential Letting Agents

STAGS

STOCKLAND

A character four bedroom (all ensuites) fully furnished barn conversion. Includes kitchen/dining room, sun room, sitting room, cloakroom, good sized gardens (maintained by Landlords), parking, O.F.C.H. Pets/children considered. Winter let. Available Mid October.

£950 Per calendar month Ref: 40938

SIDBURY

Spacious Grade II Listed four bedroom house situated on the edge of Sidbury. Includes dining room/playroom, kitchen/dining room, sitting room, shower room/utility, study, bathroom, parking, car port, garden, N.S.H. Pets/ children considered, No smokers. Available Immediately.

£1,450 Per calendar month Ref: 41270

AXMINSTER

A recently updated Grade II Listed detached Georgian unfurnished house with four/five bedrooms and gardens. Includes sitting room, dining room, superb basement, kitchen/breakfast room, sun room, bathroom, shower/wet room, G.F.C.H. Pets/children considered. Available Mid September.

£1,450 Per calendar month Ref: 41460

HONITON

An extremely well presented unfurnished detached house within easy reach of the town centre. Inlcudes hallway, sitting room, dining room, kitchen, garden room, three bedrooms, bathroom, G.F.C.H. Garden, garage & driveway. Older children considered. No pets. Available Beg September.

£695 Per calendar month Ref: 34216

TIPTON ST JOHN

A modern two bedroom ground floor apartment to let un/part furnished. Includes sitting room, fitted kitchen with appliances, en-suite shower room, large decking area to front, parking, O.F.C.H. One pet considered. No DSS/ young children/smokers. Available Immediately.

£495 Per calendar month Ref: 34175

BRIDPORT

An un/part furnished house in rural location with parking and gardens. Includes kitchen/breakfast room, utility room, shower room, sitting room, two double bedrooms, two single bedrooms, bedroom five/study, two bathrooms, storage shed, O.F.C.H. Pets/children considered. Available Immediately.

£1,500 Per calendar month Ref: 41414

HONITON

A well appointed modern two bedroom house with garden & parking. Includes hallway, sitting room, kitchen with appliances, sitting/dining room, bathroom, G.F.C.H. No smokers/pets. Children considered. Available End August.

£595 Per calendar month Ref: 36223

DUNKESWELL

Semi detached two bedroom unfurnished bungalow to let on long term basis. Includes sitting room, fitted kitchen, bathroom, E.N.S.H. Garden, parking, garage. No pets. Children considered. Available End August.

£475 Per calendar month Ref: 34093

NR AXMINSTER

A Grade II Listed four/five bedroom unfurnished farmhouse with gardens and storage barns. Includes fitted kitchen/breakfast room, dining room, utility, snug, sitting room, two bathrooms, parking, O.F.C.H. Pets/children considered. Available Mid September.

£1,500 Per calendar month Ref: 40754

Struggling to sell?

Property to let urgently required

We have many tenants looking for quality properties to rent throughout the region

To take advantage of our unique marketing and to arrange a **free** no obligation rental appraisal contact your local **Stags Lettings branch**

STANDING MAIZE

For Sale by Tender
55 Acres of Forage Maize
In 3 Lots or as a whole for Mr D. Pile
at Part Burnworthy Farm,
Churchstanton, Taunton, Somerset
Tender close Friday 3rd September

ANNUAL SIDBURY FAIR

Sale of sheep and poultry
Wednesday 15th September
Auction at 2pm

Cornwall | Devon | Somerset | Dorset | London

Symonds & Sampson

www.symondsandsampson.co.uk

Stockland **£950pcm**

- 4 bedroom detached barn conversion • Fully furnished
- Located within easy reach of Axminster and Honiton
- Lovely mature garden • Pets and children considered
- Available October 2010 to April 2011

Lyme Regis **£895pcm**

- 3 bedroom chalet bungalow • Fully furnished
- Sea views • Parking • Gardens
- Available October 2010 to April 2011
- Pets and children considered

Seaton **£550pcm**

- 2 bedroom furnished house • Quiet location in town centre
- Short distance from shops and seafront
- Available from 2nd October 2010 to 1st April 2011
- Pets and children considered • No DSS

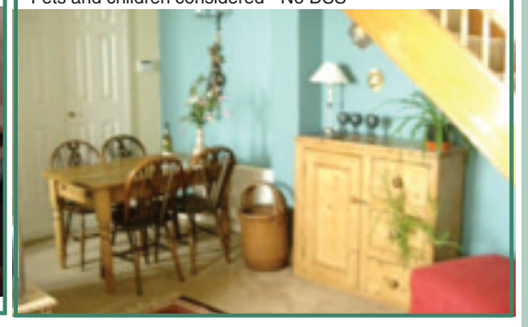

Axminster **£700 pcm**

- 3 Bedroom House • Large garden • Garage
- Popular location on outskirts of Axminster
- Pets and children considered
- Available Now

Axminster **£1250 pcm**

- Large 3 Bedroom House • Finished to a high standard
- Situated on the outskirts of Axminster
- Garden and Parking
- Pets and children considered
- Available Now

Axminster **£1600pcm**

- Detached 6 Bedroom House • Offering flexible and spacious accommodation • Within Woodroffe catchment area • Lovely views • Pets and children considered
- Available Now

RICS ARLA

Covering East Devon, West Dorset and South Somerset

STRICTLY BUSINESS

SEATON **OIRO £4,500 PER ANNUM**

A well positioned retail premises suitable for a variety of uses in a prominent town centre position with wide frontage, storage, cloakroom and rear access 394 Square Ft approx. Flexible lease available.

SEATON **£470 PCM**

A newly re furbished 3rd floor, one bedroom apartment with stunning sea views, fitted kitchen with appliances, lounge with fitted carpet, double bedroom with en suite shower room. Economy 7 heating, footpath to beach and private parking.

SEATON **£470 PCM**

A one bedroom, furnished, ground floor flat with use of garden. Large lounge with storage cupboards and wooden flooring, small fitted kitchen with hob, fridge and washing machine, single bedroom and shower room.

BEER VILLAGE **£525 PCM**

A spacious, two bedroom, first floor, retirement apartment in village centre, managed complex. Lounge, fitted kitchen with appliances, full bathroom, gas CH, double glazed, **garage** and parking!

WILMINGTON **£575 PCM**

A two bedroom, cottage in the grounds of this country estate. Fully fitted kitchen with appliances, sitting/dining room, family bathroom with shower over bath.

WILMINGTON **£650 PCM**

A second floor **two bedroom** fully furnished apartment in this grand country house. Lounge with woodland views, fitted kitchen with appliances, two double bedrooms and family bathroom, parking, economy 7 heating, use of leisure centre with heated pool, gym, sauna. Tennis court, and grounds and private parking.

SEATON **£650 PCM**

This three bedroom penthouse apartment is just on the edge of town and offers a fully fitted kitchen with appliances, dining area with glass doors to the sun deck, a large lounge with electric fire, study, shower room and bedroom 1. A staircase leads to a further single bedroom and master en suite. Private parking, lovely views and oil fired CH.

We still need more properties in the Seaton, Axminster, Colyton Sidmouth and Honiton areas - phone for a free, no obligation property appraisal – choose the level of service to suit you; Rental collection – Tenant find service – Full and part management service available.

Experienced and qualified Members of ARLA. NFOPP.
Telephone: 01297 22101
Web: www.strictly-business.co.uk E-mail: letting@strictly-business.co.uk

We are members of the Tenancy Deposit Scheme for Regulated Agents

ChampionHolmes

www.championholmes.co.uk

IRent me

PROPERTY OF THE WEEK
AXMINSTER £560 PCM

A recently renovated first floor two bedroom flat located close to the town centre and within walking distance of the railway station and local amenities.
On entry, steps lead to the first floor landing. Doors lead off to the Kitchen, fitted with maple fronted base units. Including a new electric free-standing ceramic hob cooker there is space for fridge/freezer and space / plumbing for a washing machine. With two windows and a half glazed door the kitchen benefits from a light and airy feel.
The living room faces the front aspect with views over South Street and incorporates a storage cupboard.
The bathroom has a white suite comprising bath with electric shower over, WC and pedestal wash hand basin. Both the bedrooms are double size. The bedroom to the front aspect has a built-in wardrobe with cupboard above.
The property benefits from gas central heating. The back door from the kitchen leads onto a balcony.

AXMINSTER UF £350pcm
Ground floor FLAT
With minimal maintenance and utilities. Communal gardens and areas. Communal Parking. Over 55 years. Available now.

AXMINSTER UF £500pcm
NEW INSTRUCTION
1 Bed first floor FLAT
On edge of town with rural outlook. Kitchen with built in oven and hob. Bathroom with shower facility. Enclosed garden with patio and sun house. Available September.

AXMINSTER UF £520pcm
1 bed terraced HOUSE.
Just off town centre.
Living room with gas fire.
Available mid September.

AXMINSTER UF £530pcm
Ground floor 2 bed FLAT.
Walking distance of town centre. Countryside views. Communal garden. Parking. Shower room facility. Re-available.

AXMINSTER UF £560 PCM
2 double bed first floor FLAT.
Located just off town centre this recent refurbished property has the benefit of a free standing electric ceramic cooker. Space for fridge, freezer, plumbing for washing machine. Bathroom with electric shower facility. Gas CH. Available now.

AXMINSTER UF £585 PCM
NEW INSTRUCTION
2 bed end terrace COTTAGE
Within walking disstance of the town centre. Fitted kitchen with built in oven and hob with split level dining area. Living room with ornamental fireplace. Corner bath with shower facility. Decked area to small yard. Decked area to flat roof.
See Property of the Week

KILMINGTON UF £750 PCM
3 bed semi-detached HOUSE
Edge of village. Kitchen/breakfast room. Cloakroom. Bathroom with shower facility. Separate enclosed rear patio and rear garden. Oil CH. Car-port and off road parking. Available end October/early November.

LANDLORDS
Do you have a Tenancy Agreement to coincide with the new regulation from 1 October 2010?
Please contact Andy or Karen at ChampionHolmes.

SEATON UF £550 PCM
NEW INSTRUCTION
2 bed COTTAGE.
Within courtyard development in the heart of town centre. Lounge/dining room. Fitted kitchen. Shower facility. Gas CH. Available early October.

SEATON
COMING SOON
3 bed PENTHOUSE FLAT
Located on sea front with immediate countryside and sea views. Kitchen with some white goods. Showe room. Cloakroom. Garage. Electric heating. Available end October.

SEATON
COMING SOON
2 bed DUPLEX FLAT.
Located on sea front with some sea views. Kitchen with some white goods. Bathroom with shower facility. Allocated parking space.

SEATON UF £645 PCM
NEW INSTRUCTION
2 bed terraced HOUSE
Close to school, shop and hospital. Lounge with stone fireplace incorporating gas fire. Kitchen with built in hob and oven. Bathroom with shower facility. Enclosed courtyard garden to rear. 2 allocated parking spaces. Available now.

01297 20080
Promoting the higher standards of Residential Lettings
8 Cross Street, Seaton, Devon enquiries@championholmes.co.uk

harrislets

Westminster House, West Street, Axminster, Devon, EX13 5NX
Tel: 01297 630933

Web: www.harrislets.co.uk Email: info@harrislets.co.uk

AXMINSTER - £520 PCM

A 2 bedroomed character apartment in Axminster town centre, GCH, new sash windows, bath and shower cucbicle, modern fitted kitchen, available from 24th September.

AXMINSTER - £575 PCM

New two bedroom coach house with parking, uPVC double glazing, fitted kitchen, storage cupboard, new carpet, GCH. Available from 26/07/2010

KILMINGTON - £1800 PCM

A wonderful 5 bedroom detached property set in large gardens in the village of Kilmington, double garage and driveway parking, large balcony area, summerhouse, OFCH, double glazed. Must be viewed to be appreciated.

SHUTE - £600 PCM

A mid terraced 3 bedroom property, off road parking, OFCH, Double glazing, enclosed rear garden, semi-rural location

NO VAT

LANDLORDS WANTED: CONTACT US FOR YOUR FREE NO OBLIGATION APPRAISAL

NO UPFRONT FEES

Zoopla.co.uk DPS UKALA

Advertise Your Property To Let For Just £9.99+Vat For One Week

To place your ad either fill out this coupon and send it to DD&S Series of Newspapers Ltd, Tindle House, South Street, Axminster, Devon, EX13 5AD. Call Kelly on 01297 32634 or email kelly@tindlenews.co.uk by 12 noon on Friday for the following Tuesday's Publication.

Name _____

Address _____

Telephone No. _____

Payment can be made over the phone by credit or debit card or by cheque to DD&S Series of Newspapers Ltd.

Council house exchange

Council House Exchange

Currently in a 3 bedroom House in Beer, Large well maintained garden, decorated throughout, double driveway Any 3/4 bedroom house in Seaton considered

07966 096630

Property to let

2 bedroom cottage
to let in Axmouth for 6 months initially - Available September.
£750 per month including bills.
Call 01945 430551 for details

JACK RUSSELL
Associates
FRICS ----- Chartered Surveyors ----- IRRV
Residential & Business Valuers
STRUCTURAL SURVEYS
07973 375111

Fortnam Smith & Banwell

SEATON LYME REGIS CHARMOUTH
01297 21120
fsbrentals@btconnect.com

RESIDENTIAL LETTINGS

CHARMOUTH - OIRO £1500 PCM

Reception hall, intercommunicating lounge and dining room, kitchen/ breakfast room, cloakroom/shower, three double bedrooms, two single bedrooms, bathroom / shower room, separate WC, large garden, garage, UPVC double glazing, gas central heating

SEATON - £725 PCM

Ent Hall - Cloak-room - Lounge - Dining Room - Kitchen - Utility Room - Main Bedroom With Dressing Area - Bedroom 2 - Bathroom - Extended Length Garage/Workshop With Electric Door - Level Landscaped Gardens To The Rear And Front - Parking For Two Vehicles In Tandem - Completely Refurbished To An Excellent Standard

AXMOUTH - £850 PCM

L shaped lounge with wood floors and wood burning stove, large kitchen, utility room, three good sized bedrooms with lovely country side views, family bathroom, oil ch, double glazing, lovely gardens. EARLY VIEWING RECOMMENDED

AXMINSTER - £650.00 PCM

Storm Porch Entrance Vestibule Living Room Kitchen/Dining Room Conservatory Three Bedrooms Bathroom Front And Rear Gardens Delightful Views To The Rear Elevation Allocated Car Parking Space

SEATON - £290 PCM

Seaton A Refurbished First Floor Studio Flat With Seperate Bathroom, Double Glazing, Electric Heating, Parking And Seaview. To Suit A More Mature Tenant.

SEATON - £495 PCM

A charming one bedroom cottage situated in a cul-de-sac minutes level walking distance to the town centre and beach. Viewing highly recommended. All rooms are spacious. Kitchen, bathroom, bedroom sitting room, gas ch. Front and rear pretty courtyard and parking.

COLYTON - £650 PCM

Well Presented Three Bedroom Mid Terrace House With Far Reaching Countryviews Large Through Lounge/Dining Room, Kitchen, With White Goods, Bathroom, Two Double Bedrooms And One Single, Gas Ch, Double Glazing, Front Garden And Paved Rear Garden

SEATON - £675 PCM

Spacious Town Centre Period Cottage Large Lounge With Open Fireplace, Dining Room With Doors To Garden, Kitchen With Appliances, Three Large Double Bedrooms, Family Bathroom, Parking And Garden.

OFT Ombudsman Scheme NAEA

teamprop.co.uk

team
Hundreds of offices nationwide

SALSA DX DANCE EXERCISE

Wiggle... giggle... and GET FIT!!

Come and try the UK's hottest **SALSA** based exercise class... **no experience necessary!**

Classes starting w/c 6th September:

FENITON
MONDAYS | 6.30 - 7.30pm | DEBORAH 07986-173-481
MONDAYS | 7.45 - 8.45pm | DEBORAH 07986-173-481
WEDNESDAYS | 6.30 - 7.30pm | DEBORAH 07986-173-481
FRIDAYS | 9.15 - 10.15am | DEBORAH 07986-173-481

HONITON
MONDAYS | 7.00 - 8.00pm | CAROLINE 07790-342-627
MONDAYS | 8.15 - 9.15pm | CAROLINE 07790-342-627

STOCKLAND
WEDNESDAYS | 7.00 - 8.00pm | CAROLINE 07790-342-627

Classes starting w/c 13th September:

AXMINSTER
THURSDAYS | 9.30 - 10.30am | HELEN 07921-124-677

HONITON
THURSDAYS | 10.00 - 11.00am | SONJA 07926-701-220

OTTERY ST MARY
TUESDAYS | 9.30 - 10.30am | HELEN 07921-124-677
WEDNESDAYS | 7.00 - 8.00pm | SONJA 07926-701-220

SIDMOUTH
MONDAYS | 10.00 - 11.00am | HELEN 07921-124-677
TUESDAYS | 5.50 - 6.50pm | HELEN 07921-124-677
THURSDAYS | 6.15 - 7.15pm | HELEN 07921-124-677

Call for more info or to book a place... or check website **www.salsadx.com**

www.SalsaDX.com

Leisure Review

Telephone: 01297 32601

Email: louisc@tindlenews.co.uk

'Salsa fit' for Christmas!

IF you're feeling a bit out of condition after the Summer holidays and want to tone up in time for the party season, why not try a NEW fantastic Salsa Aerobics class – SalsaDX. This hi-energy 1hr workout, which combines dance footwork with aerobic upper body movements, targets problem areas e.g. 'muffin tops' hips, legs and bums, and starts the week commencing 6 Sep. Ideal for working off those extra pounds, a SalsaDX class can burn up to 600 cals/hr!

SalsaDX was created by Salsa addicts Sonja Heigl, and Angus Peters, whose enthusiasm and love of all things Salsa; combined with a passion to show others a more exciting way to get fit; make the routines easy to follow and - with the hot Latino rhythms - great fun to learn! The classes are also in line with the Government's recommendations that dance-based workouts are great for increasing fitness and energy levels! All of this combines to give you a full workout for the body and mind, suitable for most abilities and guaranteed to put a smile on your face!

Classes are held in sports centres and halls all over Devon, including Axminster, Feniton, Honiton. Ottery St Mary, Sidmouth and Stockland.- see advert for details of your nearest class.

There are some daytime sessions which are specifically timed to coincide with nursery and pre-school sessions, so are perfect for busy Mums who deserve a little well-earned 'me time' in a relaxed and friendly environment! There's even time for a coffee and chat after class, before 'pick-up' time. The evening sessions are ideal if you want a good workout after a hectic day at the office!

Sonja says 'Absolutely no previous dance experience is needed for a SalsaDX class, we'll teach you all you need to know; however you will need a reasonable level of fitness and agility to enjoy the class to the max! We recommend you wear the usual aerobic style clothing and trainers to start with, though you may want to try shoes with a more 'slippy' sole (e.g. jazz shoes) as you get more experienced.'

Most classes are taught in 6/week blocks of sessions costing £25, though if you're not sure it's for you, come and try the 1st session for £5, then only pay the balance if you enjoy!

So tell your friends and call or email ASAP to reserve places and avoid disappointment, as class numbers are limited to room capacity.

More information at www.Salsadx.com

Leisure Review

Telephone: 01297 32601 Email: louise@tindlenews.co.uk

Diary Dates

SATURDAY SEPTEMBER 4TH

SIDMOUTH: Sidbury Manor Open Garden. Fundraising for Sidmouth Day Care Nursery. 12 - 4pm. With arts, crafts + produce fair. Cream teas, lantsalls, family trail, raffle. Performance by Sidmouth Ballet School. Entrance £5, children free. Call 01935 515510 for details or to book a table.

HONITON: ELF (Exeter Leukaemia Fund) East Devon Support Group Table Top Sale in the Mackarness Hall. Stalls of bric a brac, clothes, cakes, tea and coffee and biscuits. All welcome.

THURSDAY SEPTEMBER 9TH

HONITON: Skittle Evening at the Heathfield Inn 7.30pm. Telephone 01404 47127 for more details.

YARCOMBE: Film: The Ghost at Yarcombe Village Hall. From 7.30pm. Tickets £5. Organised by Yarcombe Film Night. Telephone 01404 861256 for more details.

FRIDAY SEPTEMBER 10TH

HONITON: Sing and Sign classes start again for the Autumn Term at British Legion. 9.45am for babies from 6 months, 10.40am for the 18+ months. Telephone 01404 548829 for more details.

SATURDAY SEPTEMBER 11TH

UPLYME: Royal British Legion Women's Section, Uplyme Brance Table Top Sale. 10 - 12.30pm. Book tables in advance £5. Tel 01297 442435. Hall open from 9am

SUNDAY SEPTEMBER 12TH

HONITON: Health and Wellbeing Day at The Honiton Swimming and Leisure Centre (incorporated in the swim 4 free open day.) 10am - 4pm. Telephone 07896661265 for more details.

SATURDAY SEPTEMBER 25TH

UPOTTERY: MacMillan Coffee Morning at Danes Close from 10am - 12noon. Raffle, cakes, stalls.

COLYFORD: Colyford Goose Fayre at Springfield, Seaton Road. Parade at 2pm, Fayre opens 2.30pm. Organised by Colyford Goose Fayre Committee. Programme/entry tickets on sale at Colyford Post Office from 1st September. Adults £3, children under 14 free. Telephone 01297 552472 for more details.

SATURDAY OCTOBER 30TH

BRANSCOMBE: Coffee Morning with stalls at Branscombe Village Hall, 10.30am - 12pm. Telephone 01297 680424 for more details.

Nicky's loss is inspiration to Slimming World group

JUST less than a year ago Nicky Maynard walked into the Honiton Slimming World group a little nervous and unsure. Almost a year later and Nicky has achieved her target weight by losing 3 stone by eating healthily and following the new Food Optimising Extra Easy plan which allows members to eat as much as they like of foods such as meat, poultry and fish, together with pasta, potatoes, rice and plenty of fruit and veg. Nicky was also allowed to continue eating her beloved crisps as her treat most days.

Nicky joined Slimming World after a few months of plucking up the courage. What made her go in the end was seeing an old photo of herself in her slimmer days. "I didn't recognise myself – in fact I had to ask my husband if it was me! Since joining I haven't looked back, and my husband is enjoying the new me as I feel good about myself."

In June of this year Nicky was voted the group's top target member which was well earned. Nicky's Consultant, Sharon, says "Nicky is such an asset in group. I could tell the night she hit target she wanted to get up and run round the room – she was so excited! She is most encouraging to other members now and gives out some great advice to help them, and I am so happy to have played a part in turning Nicky's life around in this respect".

Nicky is a keen dancer and incorporated the Slimming World Body Magic plan into her daily routine. The plan encourages members to do a small amount of activity during the week to help promote the weight loss. Nicky says "I do ballroom, latin, sequence and latin DX dancing and I don't get breathless anymore. I can even do the Jive without feeling my heart is in my mouth!!!!"

"I have tried other plans in the past but Slimming World suits me as I don't need to worry about how much I am eating as I don't need to weigh or measure anything. The plan is with me for life now. It's how I choose and eat my food, and I love it. I would recommend it to anyone who is serious about changing their eating habits and their future". "I still can't believe what I have achieved and still look in the mirror and smile to myself. I will say though that once you have reached your target it's great to still go to group as the support is the key to my success and it's a bonus that so long as I stay in target I don't need to pay!"

Nicky attends the Tuesday evening session which is held at 6.30pm at the Honiton Community College. There are other groups available in Honiton on Wednesdays at 10.15am and 12pm at the Honiton Baptist Church. Please call Sharon for any further information on 07963337178.

Mobile Bars
Portable bars set up and run for any event in East Devon
Draught lager and cider, real ales, full spirit and soft drinks range.
CASH OR ACCOUNT BARS
FULLY STAFFED
Ideal for village halls, marquee weddings, etc.
80-800 people
OLD INN, KILMINGTON
Tel 01297 32096

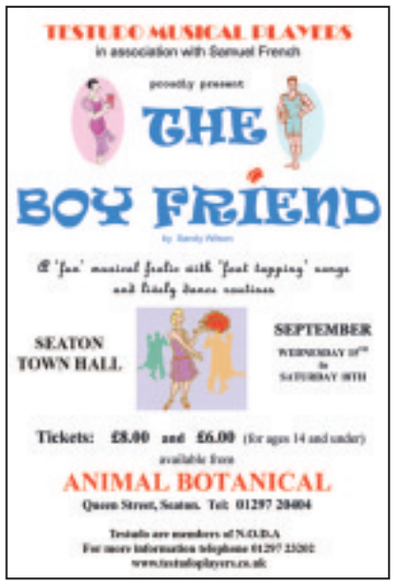

The Lamb Inn
Axminster
Professional outside bars, any size catered for
Beautiful beer garden
Delicious home cooked food served daily
Tel 01297 33922

Celebrate the 70s
Friday 17th September
At Colyton Station
Entertainment with vocalist Nick Taylor
Glamrock and Soul Enjoy a 70's style buffet
This will be a great evening out
£20.00 per person includes Tram Ride, buffet & entertainment
£10.00 per person includes buffet & entertainment
7.30pm – 10.30pm
For further details
01297 20375
www.tram.co.uk

SALSA!
Thursday Nights
Axminster Conservative Club
The Beginners Guide to Salsa
A new 6 week course
7:30 - 8:30 starting September 9th
Plus
For Improvers and Intermediates
Tuition from 8:30
Free Dance from 10:00
Top Tuition, Top Tunes, Top Night Out
www.MisterSalsa.net
07989 088386
info@MisterSalsa.net

The White Hart
Wilmington
Tel. 01404 831446
UNDER NEW MANAGEMENT
Serving food daily
12noon-3pm and 6:30pm -9pm
Mark the Chef's daily specials
Monday Night
Fish & Chips Night £5.95
Tuesday Night
Steak Night - Two steaks for £20 with a bottle of house wine
Thursday Night
Curry Nights - choice of four home made currys £7.50
Sunday Lunchtime
Roasts served 12noon-3pm
TO LET - Two double rooms & one twin

FREE ReView Diary Dates listings form

Event .....
Date .....
Time .....
Venue .....
Town/Village .....
Organised by ..... Tel No .....

Send your Diary Dates listings to:
Pulman's View from, Unit 3, St Michael's Business Centre, LYME REGIS, Dorset DT7 3DB.
fax: 01297 444981, **or e-mail:** *rob@pemedia.co.uk*

PLEASE NOTE: This is a free service and whilst we endeavour to include all entries, we cannot guarantee all listings submitted will be published. Please use one form per event you wish to submit.

WE ARE UNABLE TO TAKE DIARY DATES LISTINGS OR QUERIES OVER THE PHONE
Deadline for postal / e-mail entries is Friday, 12noon

Local Services

Health and Care

... Local Services

Footcare

MARY McPADDEN RGN M.Inst Ch.P.
HPC REGISTERED CHIROPODIST

Clinic at Melanie Brown's Hair & Beauty
McNeil House 1George Street
Axminster 1EX13 5DP
Telephone 01297 35667
Mobile 07946 213310

Lindy Parry - Podiatrist / Chiropodist
(BSc Hons Podiatry, MChS, HPC Registraion number CH26100)
A Private chiropody clinic Tuesday and Thursday at:
Townsend House Medical Practice Seaton
A wide range of nail and foot care treatments available, from the removal of corns and callosities to nail surgery. Foot health assessments also undertaken including those for diabetic patients.
A nail cutting only service is available at these clinics.
To make a booking please call
01297 22956

Sports Massage

SHARON REED
Specialising in sports massage & treatment of muscular tension
Reg,Masseur/sportsmasseur, EMBODY,MCThA
Mobile 07980 956 324
sharonreedhealthnbeauty.co.uk
Southernhay Clinic,
4a Barnfield Cresent, Exeter, EX1 1QT

Personal Trainer

Give yourself the best possible New Year Get the best possible YOU!
Lindsay Shadrach *(Dip.PT) Register of Exercise Professionals*
Advanced Personal Trainer, with 10 years experience.
Excellent results with clients who previously had little or no fitness success.
Many ways to achieve your health & fitness goals e.g:
- Lifestyle & Health Check with Nutritional Advice
- Pilates 8 Circuit Training
- Youth Gym Training
- Resistive and Cardi/Vascular Training

Appointments held completely individually in Private Gym. Introductory and promotional offers available. Call Now!
01297 553522 / 07815957683

Hypnotherapy

Ros Elliott DCHyp ACertCSHyp GQHP
Clinical Hypnotherapy
Registered Hypnotherapist
BA(Hons) DCHyp ACertCSHyp GQHP
Registered Hypnotherapist
Need to lose weight? Give up smoking?
Deal with insomnia?
Change your life for the better.
Phone 07981 387735
Axmouth, Devon
www.roselliotthypnotherapy.co.uk

Stress, Smoking, Weight Control, Anxiety, Fears, Confidence, Emotional, Sports Performance and many other problems
HYPNOTHERAPY
J.Edward Smith B.A.
D.H.P. M.C.A.Hyp. M.N.C.H. (Acc) G.H.R. (Reg)
01297 - 631570
Tel: Enquires / *FREE* Brochure

Hypnotherapy
Cognitive Behavioural Hypnotherapy
Helping you to take control of your life
Help with:
- Stop Smoking
- Fear & Phobia
- Eating disorders
- IBS
- ME / CFS
- Pain Control
- Sleep disorder / Insomnia
- Stress & Anxiety
- Emotional Distress
- Relaxation
- Confidence
- Self Esteem
- Performance Anxiety
- Social Phobia
- Motivation
- Habit Breaking
- Trauma
- Healthy Eating
- NEW... Hypno - band (Virtual Gastric Band)

Clinical Hypnotherapy
Michelle Hague
BA(Hons)Ed Cert Ed PDC Hyp PDCBHyp MBSCH
Clinics in
Axminster
Sidmouth Chiropractic Centre
The Natural Health Practice in Exeter
www.takecontrolofyourlife.co.uk
www.hypno.vpweb.co.uk
01297 20144
07761 773563
Hypno-Band

Home Care

Helping Hands for You
We are just one call away for help in the home or around the garden. We cover Lyme Regis, Uplyme, Seaton, Axminster and Charmouth and areas in between!

We can help with just about anything; our services include but are not limited to:
Odd jobs around the home
Gardening (one off or regular maintenance)
Supply and fitting of mobility and independent living aids, hand rails, ramps, lever taps, smoke detectors, security locks, security lights etc.
Call Keith on Lyme Regis (01297) 449418 or (mobile) 07812197544 if we are not there leave a message and we will get back to you a.s.a.p.

PRIORY HOME CARE SERVICE
in and around
Ottery St. Mary
CARING FOR SOMEONE?
LIVING ALONE?
NEED A LITTLE HELP OR SUPPORT?
We can provide
all the help you need.
Call us on 01404 - 815511

3C DAY CARER
Do you need a companion?
Someone to call on you from time to time?
Someone to look in and see if you are all right?
Help with shopping or cooking?
I can visit you on regular basis, or come when your usual companion or carer is away.
3C: CHEERFUL, CAPABLE, CARING
excellent references
Phone Betty 07786 377711

Physiotherapy

PHYSIOTHERAPY IN YOUR HOME
Richard Carter MCSP
HPC Registered
30 years experience with
Stiff joints and muscles
neurological and mobility problems
Very reasonable rates
Telephone: 07522 585049

Corsets

Spencer Made to Measure Corsets
Patricia Hudson
Fitter contracted to NHS for back or abdominal supports
Home visits arranged
01392 250993

Miscellaneous

Wanted by collector
All types of old mechanical one arm bandits
Any old fairground mechanical amusement machines
In any condition
Please telephone
Southampton 07765033830
or 07977966656 anytime

Miscellaneous

... Local Services

Clocks

CLOCK REPAIRS
FOR ALL YOUR
CLOCK AND WATCH REPAIRS
Free Estimates
Collection and Delivery Service
Steve Pratt: 01297 560942

Coins and Antiques

COINS WANTED
BUYING SOVEREIGNS AT LEAST £120
SILVER COINS BEFORE 1947
12 TIMES FACE VALUE
ANCIENT AND MEDIEVAL COINS
FOREIGN GOLD AND SILVER COINS
Phone anytime for free copy of latest mail order sales catalogue of coins and antiquities from Pre-historic to Victorian - many items under £20 - 33rd. Year - or visit our stall at Dorchester Antiques Fair - Saturday 14th August
ANCIENT AND GOTHIC - Tel: 01202 431721

Mobile Hairdresser

HOME HAIRDRESSING SERVICES
For the Seaton and Axe Valley area
Phone Maggie
01297 24911 or
07779 608 501

Ironing

Do you need a helping hand with your ironing?
Call Jackie on
07790768610

Business and Computing

... Local Services

Computer Repairs / Advice

Fast, Friendly Local Service In East Devon For Problems Involving
• Software • Hardware
• Internet • Virus Removal or New System Set-up

Call Mike on
FREEPHONE
0800 09 20 419
07974968131

After Hours / Weekend Service Available

Computers Fixed
NO FIX-NO FEE
Microsoft Certified
Guaranteed Repairs
PC DOCTOR @STARRE 01297 24451
COMPUTER ACCESSORIES & PARTS
2 Harbour Road, Seaton, EX12 2LS

APPLE MAC-SUPPORT
Advice • Tuition • Maintenance
"He could explain computer matters so much better than anybody else."
CALL MICHAEL on
01395/548 243 or 0755 000 2383

www.computafix.com
Computer Problems ?
Some of the most common servcies we provide include:
•System setup
•Data recovery/Virus Removal
•Data transfer between PCs
•Setting up wired and wireless routers/networks
•Driver updates
•PC Health Check/ Computer Valet
•Email set up/ WiFi Setup
COMPUTA FIX
Call Computafix on: 01404 548 752
Mob: 07935 907 991
Suite 9, East Devon Business Centre, Honiton, Devon, EX14 1SF

CAD drawing

SK Drawing Services
2D CAD Draughting
Drawings produced to meet your requirements
Colour plotting facility (up to A0 size)
3D CAD
See photorealistic images and virtual models of your concept or design before manufacture
CAD Training
Complete courses for absolute beginners or modules on specific topics for improvers
01297 624334 mail@skdraw.co.uk

Photography

KSS PHOTOGRAPHY
Specialist pet photographer
Studio or home visit
also weddings, events and portraits
Tel: 01460 62296
www.kssphotography.co.uk

Book-Keeping services

Churchill's Book-Keeping Services
Are you self-employed or running a small business but have no time to do the paperwork?
If the answer is "yes" then call Churchill's Book-Keeping Services.
AAT Qualifed
Friendly, efficient, cost effective and confidential service
For a free no-obligation chat please call Terry Churchill on 01297 22732 or 07554 951970
email: churchillbookkeeping@googlemail.com

Pets

... Local Services

Kennels

Sunnymead Boarding Kennels
Langaton Lane, Pinhoe,
Exeter, EX1 3TS
01392 445312

All kennels centrally heated

Collection and delivery

Cattery

Meer Cats Cattery
NOW OPEN!
Luxury Indoor Penthouse Runs
A home from home for your cats to enjoy in a loving, caring environment, set in a beautiful country location.
Collection and return home service available
01297 678260 • 07880 901460

Hens

POINT OF LAY CHICKENS
LAYING 260-300 EGGS PER YEAR
ALL FULLY VACCINATED
A SELECTION OF HANDMADE COOPS AND RUNS
DUCKS ALSO AVAILABLE
TEL 01404 811344

Weddings and special occasions

Catering

Piggin Good
THE CATERING COMPANY for all occasions
HOG ROASTS • OUTSIDE CATERING AND MORE...
TEA ROOM: CLARE HOUSE, DYKE STREET, AXMINSTER EX13 5AU
t: 01297 631216 f: 01297 35559 m: 07766 991479
e: piggingood@btinternet.com www.piggingood.com

Cleaning Services

... Local Services

Carpet & Upholstery

Clean Living NCCA
Carpet & Upholstery Cleaning
First Class Service - First Class Results
• Free Survey with no obligation
• Safe cleaning of both wool & synthetic carpets
• Upholstery
• Leather
• Oriental carpets a specialty
• Turbo drying of carpets & upholstery
• Safe insect/moth/fleas protection/extermination
• Fire proofing of carpets
• Stain-guarding of carpets & upholstery
• Covering W. Dorset, E. Devon & S. Somerset
• All work properly insured
• Full member of the NCCA
Tel: 01297 561505 or 07970 060449

DRY CARPET CLEANERS
A True EARTH Friendly Process
FREE STAINGUARD TREATMENT WITH EVERY ORDER
dry-as-a-bone.co.uk "forget wet"
No Wet Carpets
Zero Drying Time
Carpets Can Be Used Immediately
Safe Non-Toxic Natural Biodegradable Product
Harmless to children & pets
TEL: 01297 22862
COVERING EAST DEVON & DORSET

Cleaners

HOUSEPROUD
NO TIME TO CLEAN GIVE ME A RING
Domestic & Commercial Premises
Regular and One Off
Spring Cleans, House Moves, Lettings, Shops & Offices
YOU NAME IT - WE CLEAN IT
Experienced, Friendly, Reliable Service
Free Quotes
Tel: Jill 01297 34444
07980 471981

Carole's Domestic Service
Weekly and fortnightly cleans
Hours available in Axminster, Honiton and Seaton
Trustworthy and highly trained staff
You won't be disappointed
Tel CAROLE on: 01297 24202

Cleaners

JAY BEE
Don't worry about that housework
let me do it for you
Cleaning • Dusting • Hoovering • Polishing • Tidying
Reliable & Discreet • Insured
Phone Jane on 01297 444089 or 07746 735754

Lemontree
HOUSEWORK...
Are you too busy to do it, too tired to do it, or just simply fed up with it?
Then let me do it for you - cleaning, dusting, hoovering, polishing, tidying, etc. I'm experienced, reliable, and discreet.
Police checked and insured.
Cal me today for a no obligation chat.
01297 24177 or 07767456521 (evenings only)

RONCOMBE VALLEY CLEANING SERVICES
Let us do your housework for you!
✆ 01404 871635
✆ 07504 117958
roxanne@sidbrooknook.wanadoo.co.uk

Do you provide a cleaning service?
Do you want to promote it here?
Then call Julie on 01297 32592
or email julie@tindlenews.co.uk
to discuss cost effective advertising

Gardens, Landscaping & Maintenance

... Local Services

Garden Maintenance

E.D. GARDEN SERVICES
- Fully insured and registered
- Clearance and maintenance
- Hedgecutting and strimming
- Tree felling, surgery and pruning
- Turfing and seeding
- Paths, patios and gravelling
- Fencing and gates

All aspects of other garden work undertaken
01297 625121 / 07949 457995
24hr Storm damage service

COASTAL GARDENS OF LYME REGIS
All aspects of garden maintenance and complete landscaping service
22 years experience
Call Garry Gibbs for a professional and friendly service on
01297 445943 or 07747 893430

Eden Garden Developments
Design, Construction & Care of Landscapes & Gardens
Fencing, Gates & Decking, Walling, Patios, Paths, Ponds, Gravel Schemes, Lawns, Custom Design, Garden Care
Gardens & Fencing
Free Estimates
01297 23596 & 07977 415446
www.a1-environmental.com
GREAT DEALS ON FENCING, DECKING & PATIOS

Greener Landscapes
Garden Design, Construction & Maintenance
Patios, Stone & Brick Walling, Driveways, Pathways, Planting Plans, Turfing, Decking, Fencing, Pergolas, Ponds, Water Features, Gates, etc
All work guaranteed, Free written quotations.
Contact Richard
Telephone:- 01297 553599 or 07865 048828
Email:- greenerlandscapes@hotmail.co.uk
Website:- www.greenerlandscapes.net

Jeremy White offers regular long term help (all aspects) for the larger garden and is available by the day.
cultivation of plants, boarders, beds and vegetable gardens. Tree work hedge reduction / trimming / laying. Restoration and clearance of gardens, lanes, hedges, ponds and paddocks
FULLY INSURED • FREE VISIT
Please phone 01404 841250

JURASSIC COAST Gardens
LAWN CARE & GARDEN MAINTENANCE

Lawn mowing	Decking & Patios
Strimming	Fencing
Hedge cutting	Garden Design
Weed control	Landscaping
Mole catching	Turfing

FOR ALL YOUR GARDENING NEEDS!
For a free quotation, call Marcus on 07989 906181

Landscaping

OUTER SPACE LANDSCAPING & CONSTRUCTION
Timber frame Buildings, Decking, Fencing, Trellis Work, Tree Surgery, Paths & Patios, Driveways, Brick Work, Ground Work, Hard Landscaping
TEL - 01404 47[illegible]
MOB - 07790 [illegible]112
Email: [illegible]@eclipse.co.uk

Halcyon Landscapes Ltd
All aspects of Design and Construction
Driveways, Pergolas, Decking & Patios, Fencing & Walling, Tree Surgery, Garden Clearance, Paving & Turfing, Maintenance, Tree Felling, Hedge Cutting
Established 1999 Full Liability Insurance
Commercial & Domestic Projects undertaken
Tel: 01297 625083 www.halcyon-landscapes.co.uk 07980 986308
For advice and a FREE ESTIMATE do not hesitate to contact us and discuss your individual needs

GARDEN ANGEL
A Complete Garden and Ground Maintenance Service
Commercial, Communal and Private Gardens
Friendly and reliable service all year round, ten years experience
- Garden Renovations • Beds Maintained
- Shrubs and Hedges Pruned • Grass Cut

JET WASHING / WINDOW CLEANING
01297 23245 / 07584 434076

Grass cutting

TC Grass Cutting Services
- All areas cut, mown, mulched and/or strimmed
- Friendly & reliable service
- Topping service
- Fully insured
- All size areas considered
- Small, medium & large domestic lawns
- Very reasonable rates

For a free quotation, please call Chris Wyon-Brown
07773 845724 • 01297 35638
www.tctreesurgery.co.uk

Lawns Needing TLC?
Following dry summer all require scarifying, aerating and fertilising.
Contact Liam Kearney on 01297 551408 or 07961 405 321

Fencing

DAVID BRIGHT *Garden & Fencing Service*
FENCING
Closeboard - Panels - Palisade - Trellis - Post & Rail - Post & Wire
Rose Arches - Pergolas - Gates (domestic & agricultural)
Concrete and wooden posts available
GARDEN MAINTENANCE
Grass Cutting - Hedges - Rotavating - Spraying - Turfing or Re-Seeding
We provide a service to meet all your garden requirements. Please phone David to discuss your individual needs
Tel: (01297) 678498
email: davidbright.gardenservices@btopenworld.com

D.J. Miller Fencing
All types supplied and erected
www.djmillerfencing.co.uk
For a free and competitive quotation please contact David on
(01297) 680241
07526 124 674
email: david@djmillerfencing.co.uk

Tree care

James & Oliver
BAILHACHE
TREE SURGEONS
- Quality Tree Surgery / Pruning / Shaping
- Hedge Trimming / Laying
- Site Clearance
- Stump Removal
- Felling
- Planting
- Logs

For a free quotation and advice please call:
Tel. 01297 678155 Mob. 07747 804773
E-mail. olliebailhache@btinternet.com
Fully Qualified and Fully Insured

Seton Tree Care
Arboricultural Services
- Felling and Dismantling
- Crown reductions & shaping
- Pruning
- Hedge Cutting
- Garden clearance
- Planting

For a free quote and advice:
TEL: 01404 841314
Mobile: 07957 658202
NPTC Qualified Staff / Full Liability Insurance
S. Carvth NCH Arb www.setontreecare.com

Atlas Fencing
The Name You Can Rely On
All types of Fencing
Sheds
Garages
Stables
Field Shelters
Workshops
Summerhouses
plus much more
For a free no obligationquote phone Andy Milden
01404 851444
atlas fencing@tiscali.co.uk www.atlasfencing.co.uk

Sawmills Allan Bright & Son
We Cut & Build to Your Design in Our Workshops
PANELS, CLOSEBOARDING, POST AND RAIL
JUST SUPPLY OR SUPPLY AND FIT
• Fencing & Gates • Decking • Sheds • Summerhouses
• Stables • Woodchip • Oak Flooring • Large Timber Buildings • Security Fencing
LOOK BEFORE YOU BUY
We come out and give FREE ESTIMATES
Mon-Fri 8am - 5pm, Sat 8-11am ring first (Closed for lunch 1-1.30pm)
www.allanbrightsawmills.co.uk
HONITON TEL:01404 43411

FULLY QUALIFIED & INSURED
20 YEARS EXPERIENCE
Western Tree Services Ltd.
Total Tree Care
Specialising in Tree Surgery, Felling, Pruning, Hedging
Self propelled 6" chipper & man for hire.
Chip trees and branches in parts of your garden wheeled chippers cannot reach.
ALL ASPECTS OF DOMESTIC TREE WORK UNDERTAKEN
Contact: Mr K Williams on (01297) 445670

Tree Stump Grinding Service
UGLY TREE STUMPS IN YOUR WAY?
Don't mow around them again this year!
Grind them out instead!
For free, no obligation quotation Call Ian on
07845 905087 Mob
01297 678636
www.stumpbusters-devon.co.uk

City & Guilds Qualified
A.J.S Tree Surgery & Garden Services
Felling and dismantling
(Chainsaw rope and harness CS39)
Crown reduction and shaping, Pruning, hedge cutting emergency work 24hrs. Wheeled four inch chipper, pre tree inspections tree preservation order's (TPO/S CHEQS)
City in guilds NPTC qualified
Fully insured
Tel 01297 625275

Three Counties Tree & Garden Services
Domestic & Commercial Work Undertaken
- Tree Surgery, Felling, Reducing & Shaping
- Hedging & Fencing
- Mowing & Clearance Work (No area too large or small)

For Free Quotations & Advice Tel:
Chris Wyon-Brown
01297 35638 or 07773845724
www.tctreesurgery.co.uk
Qualified and Fully Insured.
- Approved Contractor For Devon and Somerset Fire And Recue Service.
- FSB Member.

Gardens, Landscaping & Maintenance

... Local Services

Sheds

BEAMINSTER SHEDS
SECTIONAL WOODEN BUILDINGS

MANUFACTURES OF QUALITY BUILDINGS
STANDARD OR BESPOKE
01308 861144

Garden Sheds • Potting Sheds • Summerhouses • Workshops • Offices • Garages • Field Shelters • Poultry Housing • Small Animal Housing • Bike Sheds • Log Stores • Bin Cupboards • Tool Sheds • Tidy Stores • Fence Panels

CHICKEN HOUSES FROM £150 6X4 GARDEN SHEDS FROM £230

VISIT OUR DISPLAY AREA AT 32 NORTH STREET BEAMINSTER
Open Monday - Friday 8-5 Saturday 8-12
FREE HOME VISITS & FREE QUOTATIONS WITHOUT OBLIGATION

Ironwork

Ornamental Ironwork
Gates u Balustrades u Hand Railings etc
Welding Repairs & Fabrication
P.R. DRIVER
105A Harepath Road, Seaton,
Devon EX12 2DX
Telephone: 01297 21109

Tarmacers

Sheds and summerhouses

Sheds and Summerhouses
u All garden timber building and structures
u Dovecotes to workshops
u Carpentry etc • Shed re-felts
u Custom and standard builds
u Base preparations and installation
TEL: 01297 34509 MOB: 07773 182929
www.oakandiron.co.uk

Pond Specialist

AQUATIC SOLUTIONS
POND AND WATER FEATURE SPECIALIST
Renovation
Construction
Aquatic Weed Control
Disease Diagnosis & Treatment
Water Quality
Aquarium Installation
Garden Maintenance
PAUL HILL HND FFFM
12 years experience inAquatics & Water Engineering
References available
Tel: 01460 30770 (Winsham)
Mob: 07875 584226

Building, Property & Roofing

... Local Services

Castle Head Builders

- Extensions
- Renovations
- New Build
- General Building Work
- Local
- Reliable
- References available

Call Andy now for a discussion & Free estimate on
Telephone 01297 33006
Mobile 07977 476093

D.A.H. BRACEY BUILDERS L.L.P.
For all your building needs
We cover everything from planning to groundworks to fibreglass roofing
Kitchen and bathroom fitting
Damp proof work undertaken
PLUMBING AND ELECTRICAL CONTRACTOR
Call for a free estimate. No job too big or small
Call Simon on 01297 34921 or 07771 914264

Axminster - 01297 32684
Exeter - 01392 214379
BARDON CONCRETE
• Suppliers of Ready mixed concrete, traditional screeds, flowing screeds & specialist concretes
• Collection facility available
• Free Technical advice
www.bardon-concrete.com

Sales enquiries & Order -
0844 557 8360
Your local small load and problem access specialist for ready mixed concrete
Any load size up to 4m3, cash sales and trade
Competitive rates!!
www.elite-minimix.com
ELITE

VELUX APPROVED CONTRACTOR
ROOF RITE ROOFING CONTRACTOR
MARLEY Eternit APPROVED CONTRACTOR
• 10 YEAR INSURANCE BACKED GUARANTEE
• 24 HOUR CALLOUT • FREE QUOTATIONS & ADVICE
• 25 YEARS EXPERIENCE
•APPROVED CONTRACTOR FOR VELUX & ETERNIT
T: 01404 549409
M: 07737 475326
Website: www.roofrite.biz
10 NAP VIEW, AWLISCOMBE, HONITON, DEVON, EX14 3PL

MAKING PLANS!
Plans Prepared for Local authority applications for extensions, conservatories and garages etc.
Call Bob for quote or to arrange house call
Tel. 01404 841700
Mob. 077764 73833
bob.dietrich@btinternet.com

COLIN DOLMAN
Plasterer & General Builder
• General Repairs & Maintenance
• Painting & Decorating
• Tiling (Kitchen/Bathroom)
• Rendering • Glassfibre Flat Roofing
• Refurbishing • Renovations
Free Estimate
- No Job Too Small -
Home: 01297 625225 Mobile 07855 299845

RICHARD TREVISICK
The Tradesman
• Carpentry
• Kitchen Fitting
• Tiling (Floor & Wall)
• Oak Floor Specialist
• Roofing
• Renovations
Friendly service, 25 years experience
Fully insured
Tel: 01404 891767 or 07768 527052

Constuction

ACTIONLINE CONSTRUCTION

• Internal & External Redecorations
• Alterations, Extensions, Refurbishments
• Building works, Repairs & Maintenance

Competitive - Quality Service - Skilled Craftsmen

www.Actionline-Construction.com
Tel: 01297-20001 E-mail:Act20001@aol.com

Approved contractors to The National Trust
NHBC Registered House Builder

HASTINGS ROOFING
Proprietor David Hastings
Flat Roof Specialist
OVER 25 YEARS EXPERIENCE
High Performance Felts
Roofing Solutions Guaranteed
FOR A FREE ESTIMATE CONTACT
DAVID HASTINGS **ANYTIME** ON
01404 814517
*YOUR **LOCAL** SPECIALIST*

AT THE TOP RIDGE ROOFING
FOR BOTH QUALITY & PRICE
ALL ASPECTS OF ROOFING UNDERTAKEN
FROM LEAKY ROOFS TO RE-ROOFS
• Slating • Tiling • Flat Roofing • Fibreglass Flat Roofs
• Chimneys / Leadwork • Guttering / UPVC Facia Boards
• Turnerized Slate Roofs
• Storm Damage / Insurance Work
• All Great Work Undertaken
Tel: 01823 662216 Mob: 07789 555685
www.ridge-roofing.co.uk

Property restorations

Kevin Holman
Cob & Stone Restoration Specialists
Traditional Lime Work • Repairs • Rendering • Pointing
Dry & Mortared Walling • Stonemasons
Suppliers of Lime & Environmental Building Products
www.cobandstone.co.uk
01404 46539 • 07976 475229

Plant Hire

PJBOARDHIRE
Small Plant+ Experienced Operator Hire
Trusted Local Service
Best Local Prices

Tel:01297 630109
Mob:07905 390639

Garage doors

GARAGE DOORS

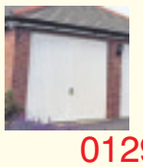

Supplied & Fitted
Repairs
Remote Controls
Free Quotations
9am to 7pm - 7 days
01297 24137
07831 621854
28 years experience

Seaton Decor & Building Ltd.
• Painting • Decorating
• Extensions
• Stonework/Brickwork
• Plastering
• General Masonry
(Member F.M.B. & F.S.B.)
Tel: 01297 20532 Mob: 0798 0626 999

Around Your Home

... Local Services

Plastering, Tiling, Flooring & Carpentry

Pride in Plaster
Professional and Local Service

- Internal and External
- All Plastering and Renovation
- Chip Off and Re-Render service
- Dry Lining / Plastering Boarding
- Floor Screeding
- Coving
- City & Guilds Qualified

Please call **Rob** on **07967 010 367**
Domestic and commerical work undertaken

Scott Cooper
PLASTERING, TILING & DAMP PROOFING
Please call for a free quote
Telephone **01297 20219**
Mobile **07745 464357**

WALL & FLOOR TILER
Over 35 years experience
Free estimates
Telephone Geoff on
01297 625909

MARK PIBWORTH
CARPET AND VINYL FITTER
Over 25 years experience
No VAT
Free estimates
Free planning
01404 44184
Mob: 07977 271733

MW FLOORING
To fit all your laminate and hardwood flooring or for floor restoration
Call Mick for a free quotation and friendly service
Fully Insured
Tel: 01404 850107
or 07851 147987

David Whalley
For all your Carpentry & Home Imporvement Needs.
Doors
Flooring
Kitchens
Tiling
Call
Phone: 01297 20694
Mobile: 07971 624411

Painting and Decorating

TEL: 07799 127817
G F SERVICES
TURNING DULL ROOM'S INTO BRIGHT NEW ONE'S

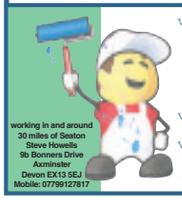

- Services in painting, carpet-fitting, tiling and general repair to high standards or let me start and finish your rooms completely.
- All work at reasonable rates.
- 15 years experience working for one of the biggest national builders.

working in and around 30 miles of Seaton
Steve Howells
9b Bonners Drive
Axminster
Devon EX13 5EJ
Mobile: 07799127817

REMA DECORATING SERVICES
Interiors & exteriors
Commercial and domestic
Free estimates & advice given
Fully insured • Over 15 years of experience
Local, reliable & professional service
Quality assured
TEL: 01297 22501
07745 822 223

General Maintenance

Andrew Morgan
Property Maintenance
• General Building Work • Paving
• Plastering • Painting • Decorating
• Exterior & Interior
Tel: 01297 - 21597 Mob: 07813 678430

MATT DAINES
BUILDING & PROPERTY MAINTENANCE
01297·24220
07851·749902
BUY WITH CONFIDENCE
DEVON COUNTY COUNCIL TRADING STANDARDS APPROVED

A1 Plastering
MAKE YOURS AN 'A1' HOME
The Local Reliable Quality Professionals
GET THE 'A1' FINISH
For free quotation call
01297 631481
07746 648679

David Thomas
Quality Decoration Service
For all your painting, decorating and property maintenance requirements
Established over 25 years
Fully Insured
Tidy/Reliable/Prompt Service
01297 443336 07778 039404

HOUSE DOCTOR
PROPERTY MAINTENANCE
DECORATION
GENERAL BUILDING
CARPENTRY
Phone ROB MITCHELL
Home 01297 35556
Mobile 07974 490602

Kitchen and bathrooms

Mark Simpson
Kitchen, Bedroom and Bathroom Quality Installations
Seaton - 07837 393256
01297 23056

- Over 15 years experience
- Local tradesman lived in area over 30yrs
- Complete service offered
- Kitchen makeover - work top/door replacements
- Appliance installation

NO JOB TOO SMALL

- General property maintenance
- Decking, shed erection, fencing
- Tiling • Flat packed furniture

JOHN BROOM AND GARY KNIGHT
ALL YOUR PLASTERING AND CARPENTRY NEEDS
EXCELLENT LOCAL REPUTATION
COMPETITIVE RATES AND
FREE NO OBLIGATION QUOTES
PLEASE CONTACT
GARY KNIGHT: 07771981498
OR JOHN BROOM: 01297 34334

Professional Painting
Houses, Shops & Commercial Projects.
Repairs and Maintenance undertaken.
Highly Experienced and Insured
Ross Young
01297 21283 07799 334885
Covering the whole of East Devon

Handyman

Rangefield
Painting and Decorating
Competitive pricing
Fully Insured
01297 32727

Kitchen & Bathrooms
Building & Carpentry
Kitchen's and Bathroom's
Professionally Fitted
Plastering, Tiling
Backed by 25 years experience
Chris Lovell
01297 553904 - 07768 831407

All domestic Groundworks / Excavations
New Water Mains • Septic Tanks • Foundations • Concrete works • Drainage • Garden Clearance and landscaping • Driveways (Paved and Tarmac) and Patios
Tel Neil
07798 816030 / 08451 996528

Kitchen Doors

KITCHEN DOORS
Replacement door and drawer fronts
Any size - Many styles
Lowest prices
Free estimates • No VAT
Telephone 01395 225190
Economy Kitchen Doors

HANDMADE ITALIAN DESIGNER KITCHENS

Full design and installation service
Email: cooksdesigns@ymail.com
Website: www.aerrecucine.it

Alarm systems

Affordable Alarms for Home & Business
New Systems • Upgrades • Repairs • Take Overs
New Systems from £350.00
Next Day Installation
Wire Free Systems
24hr Call Out Service
Checkatrade.com
01297 20529 (24hrs)
www.xact-security.com • richard@xact-security.com
Xact Security Ltd, 5, Riverside Units, Harbour Rd, Seaton, EX12 2JE.

Thermoclean
Specialist Cleaners
Seagull Deterrents
- Patios, drives and Walls
- All Soffits and Fascias
- Gutter's cleaned and cleared
- Tiles and slates cleaned moss treated and resealed

For your FREE estimate to give your property a makeover:
tel. 01297 20660
mob. 07950 039943

To advertise in the Local Services please call Julie on 01297 32592 or email julie@tindlenews.co.uk

Plumbing, Gas, Water & Heating

... Local Services

CMF PLUMBING SERVICES
Clinton Flux
All types of plumbing work undertaken, floor laying including tiling & laminate, all tiling, painting & decorating
No job too small
Home: 01297 444893
Mobile: 07748 465463

GK Plumbing & Heating Services
All aspects of plumbing work undertaken
Repairs and installations
Boiler Installations
Bathrooms designed & installed
including tiling, electrics & plastering
No call out charges
07896 344457
Evenings 01297 32466

PATRICK WHELAN
PLUMBING & HEATING SERVICES
HEATING: GAS, LPG & UNVENTED SYSTEMS, BOILERS, INSTALLATIONS, REPAIRS, SERVICE, BATHROOMS, EN-SUITES, SHOWERS
AXMINSTER & SURROUNDING AREAS
01460 221424 or 07777622841

PWServices
PLUMBING & HEATING ENGINEERS
- Corgi Registered - Oftec Registered -
• Installers of Central Heating systems
• Bathrooms/Upgrades • Underfloor Heating
• Solar panels • Fully insured/Free estimates
• Senior Citizen discount
Telephone: 0800 781 8598
Mobile: 07747 846206

JOEL TURNER
PLUMBING AND HEATING ENGINEER
Natural gas and oil registered
Boilers installed, serviced and maintained
All other plumbing work undertaken
Fully insured, Fully qualified
Free estimates, Fair prices,
Reliable service
Tel: 01297 678768
07912 384297
joeltheplumber@live.co.uk

GAS CHECK SOUTH WEST
Corgi Registered 199190
For all
INSTALLATIONS • SERVICING
PLUMBING/HEATING • REPAIRS
07811 129913 or 01404 45090
FREEPHONE
0800 0938169

GJC Plumbing Services
Local Plumber offers reliable, honest, quality service
* 24 hour call out
* Fully Insured, no call out charge
* Dripping taps to full heating systems
* New builds and refurbishments
* Special needs adaptions
* Senior citizen discount
Call Gary at GJC Plumbing Services
01395 642020/ 07813 073669

WALLIS
PLUMBING & HEATING SERVICES
- Central heating systems
- Fires, boilers, cookers and hobs
- Installation and servicing
- Landlords safety checks
- Bath and shower rooms
- Free estimates
- 24 hour emergency response
- LPG gas & oil fired
- Renewable energies
All your plumbing, heating needs in one package
Unit1, Millway Rise Industrial Estate, Axminster, Devon EX13 5HU
www.walliselec.co.uk 01297 33554 info@walliselec.co.uk

BLAKES PLUMBING
For all your plumbing needs
u 24 hour call out u
OAP discount
Tel: 01404 814393
Mobile: 07968 281709

PIPE RIGHT
Plumbing & Heating Engineers
• Plumbing & heating systems designed and installed
• LPG, Natural Gas & Oil boilers installed serviced and maintained
• Bathroom installations
• Qualified certificates
• All work undertaken by qualified registered installers
• Solar Systems designed & installed
Phone 01884 821200 01404 850144
Making Life Flow Easier...

Des Grant Plumbing & Heating
Plumbers since 1975
- Boiler & System Upgrades
- Repairs, Installation & servicing
- Solar Systems Designed, Supplied, Installed & Serviced
- Power Flushing
nu-solar LTD
Contact: 01297 35559 07785935177

From as little as £11+VAT a week you can promote your business on the 'Local Services' pages in not just one, but five local newspapers!*
To book your space call Julie on 01297 32592 or email julie@tindlenews.co.uk

Windows

... Local Services

THE WINDOW DOCTOR
Why pay for new windows? If your old timber windows could be restored. So why not call for a no obligation price.
• Window restoration
• Painting and decorating
• Other DIY jobs around the house
• Local References available on request
Call Rob Knight on
01297 34813 or 07955291456

GLASS IS SHARP
the one thing to remember when you have a glazing problem
so call the glazing experts if you have:
• Misting or condensation in your double glazing
• Broken glass in windows or doors
• Problems closing your double glazed windows
• Any other glazing problem
Tel: 0800 612 4704
Mob: 07871 170 418
e-mail: info@glassissharp.com
Based in Axminster

Double glazing repairs

DOUBLE GLAZING REPAIRS
We are the double glazing repair specialists!
Any problems with uPVC, wood or aluminium windows and door?
1 MISTED OR CRACKED WINDOWS
1 Hinges replaced
1 uPVC Replacement Windows supplied & fitted
1 Double glazed sealed units
1 Misted Velux Windows
1 Specialists for uPVC cladding, fascias, softs and guttering
IS YOUR GUARANTEE WORTHLESS?
DGR Window, Door & Glass Repairs
New windows or doors are not always necessary We can probably repair it
BUT if you are thinking of replacing Your windows & doors WHY PAY THROUGH THE NOSE. We supply & Fit most systems on the market at a cost much less than local or major Companies.
NO COMMISSIONS, NO FALSE DISCOUNTS, NO JOB TOO SMALL, FREE ESTIMATES
CALL NOW FOR A COMPETITIVE SPEEDY SERVICE
Telephone: Steve Cummins
Seaton 01297 20722

M.A.G. Windows
Established 15 Yrs
NOW WITH A 20 YEAR GUARANTEE
local family company
01404 823078

TRUST MARK
FENSA
Conservatories Windows Facias & Gutters Doors Double Glazing Repairs Porches Garage Doors Free Quotes

Transform your home...
with your local home improvement specialists
Watts Windows
Telephone: 01460 221871
Mobile: 07887 985650

Windows • Doors • Conservatories • Coloured Foils
Bi-folding Doors • Sash Windows • Patio Doors
French Doors • 'A' Rated Windows
Fascia Boards • Guttering

Chimney Sweep

CHIMNEY SWEEP SERVICES LTD
GLYN YORKE
Brush and Vacuum Sweep
Fully Insured
Specialist in Multifuel Stoves
Chimney Linings Service
HETAS Registered Stove Installer
Bird Guards, Chimney Cowls and Stoves fitted
Certificates for thatched properties
01297 678549

Traditional Lucky Sweep
Established 1992
A CLEAN CHIMNEY IS A SAFE CHIMNEY

Blinds

Hopson Blinds
Est 1965
VENETIAN
ROLLER
VERTICAL
ROMAN
PLEATED
ROOFBLINDS
PERFECT FIT
WOOD WEAVE
DUTCH
AWNINGS
GARAGE DOORS
REPAIRS
SHUTTERS

FREE MEASURING, FITTING AND ADVICE
Visit our Factory Showroom to view all Internal/Exterior Blinds
Ample free parking
Unit 13, Hunthay Farm, Axminster, Devon EX13 5RJ
01297 - 33488
www.hopsonblindsltd.co.uk

Electrical Services

SAFElec (SW) Ltd

P. A. T. Certifications & Domestic Electrical Work.

A Complete Electrical Service For Your Home.

- All electrical work, no job too small.
- Fully Qualified Domestic Part P & 17th Edition
- P.A.T. Certifications for businesses, holiday lets and B&B's
- Periodic Inspection Reports.

Call Steve for a no obligation quote
01297 639880

S.J BARTON ELECTRICIAN

ELECTRICAL CONTRACTOR KM 501154

All domestic electrical works including:
- PAT testing, inspecting, testing and certificates
- Domestic Part P Approved Installer
- Fully Insured
- A Prompt and Reliable Service

Please ring for a quote on:
07989 306857 / 01297 443871
email: scott@sparkyscott.co.uk

SIMON PIKE ELECTRICAL

New installations, Rewires, Alterations, Digital Aerials, PAT Testing.

FULLY PART P APPROVED
FULLY QUALIFIED AND INSURED
07846 804 925
simon@simonpikeelectrical.co.uk
www.simonpikeelectrical.co.uk

Matthew Hall ELECTRICIAN

t: 01297 32292 m: 07792 384 069

New Installations - Testing & Inspection
Alterations & Additions - Alarm Systems
Phone & T.V Points **Free Quotes & Advice**

Fully Insured and Qualified, Part P Approved.
Please call for a friendly and reliable service.

Millwey Rise, Axminster, Devon
m.hallelectrician@btinternet.com

FORTRESS Electrical, Fire & Security Services Ltd

- Domestic, Commercial & Industrial Electrical Installations
- Instruder & Fire Alarm System Installations & Maintenance
- CCTV & Access Control
- Inspection & Testing
- Data & Network Installations
- Maintenance

Telephone: 01297 678111 Fax: 01297 678114
Email: info@fortress-electrical.co.uk
Website: www.fortress-electrical.co.uk

WALLIS ELECTRICAL SERVICES

- Industrial, commercial and domestic
- Security systems including CCTV
- Fire alarms
- Maintenance and 24 hour breakdown
- Portable appliance testing
- Inspection and testing
- Certification of electrical installations
- Ventilation system design and installation

All your electrical needs in one package
Unit1, Millwey Rise Industrial Estate, Axminster, Devon EX13 5HU
www.walliselec.co.uk 01297 33554 info@walliselec.co.uk

P.W.B Electrics LTD

competitive and reliable service
01297 561533
07917 876614

FOR ALL YOUR ELECTRICAL NEEDS
Rewire • Extensions
Lighting • Smoker Detection
Alarm systems
Testing and inspection
Free Quotations

SPECIAL OFFER
Testing and inspection from £49.50
10% off for 1st time customers

TOM FINLEY

No Job Too Small

FOR ALL YOUR ELECTRICAL REQUIREMENTS
DOMESTIC AND COMMERCIAL

PAT Testing & Electrical Certification

New Telephone Number:
01297 22549 or 07711 669212
tom@tomfinley.co.uk www.tomfinley.co.uk

Aerials & Television

TELEVISION REPAIR

Your Local TV Repair Service

LYME BAY TELEVISION SERVICE

Repairs and Service to TV, DVD, VCR & AUDIO

Telephone: 01297 445561
Mobile: 07815730626
Email: angus_wheller@hotmail.com

PICTURE BREAK UP? FREEZE? NO SATELLITE SIGNAL?

Need a new digital aerial, Extra Points/Extensions
Sky upgrades, Full system Servicing/Installation
Storm Damage
Repairs and Insurance
Domestic and Commercial
Call now for a fast and reliable response
No Call Out Charge

The Aerial Man
7 days a week service
Tel: 01404 89 29 27 Mob: 07791 095 422

AERIALS & CABLE

TV & Radio Aerials

Installations & Repairs
Satellite Installation
UHF & VHF
Digi Upgrades & Boxes
Multi Point Installation

Established 42 years

Tel:01297 443928
Mobile 07814 481833

AERIAL VISION SOUTHWEST

Stuart Harwood
Domestic & Commercial
Aerial & Satellite installations
Authorised Sky buddy installer
Tel: 01297 625171

www.cai.org.uk
www.rdi-lb.tv
C1237
Reg No. 18265688 RDI
avsouthwest@hotmail.com

Removal, Clearance & Storage

VAN & MAN

Removals, Local, National and European, I will move it!
Just Call for a quote
Call Chris on 01404 45213 or 07967 759246

LYME BAY REMOVALS

Local & National Removals
HOUSE CLEARANCES
Self Storage Units Available
01297 22453 or 21813

All Rubbish & Chard House Clearance

ALL RUBBISH.co.uk CHARD HOUSE CLEARANCE.co.uk

WE CLEAR:
Business's, Homes, Garages, Gardens, Outbuildings, Shop Fitters Contracts, Asbestos, Furniture, Carpets, WEEE, Rubble, Soil, Builders Waste, Flood & Fire Damage, etc
WE UNDERTAKE: Tree Felling & Surgery, Asbestos Surveys.
Business & House Contents Clearance
We do the loading & can still be more Competitive than a skip!
7 Day Service
07813 836876 01460 259600
Licensed Waste Carriers & Brokers

SELF STORAGE SEATON NOW OPEN

All Units inside secure building
from £20.00 per week
In the TOWN CENTRE
Available Short & Long Term
Removals & House Clearances undertaken
01297 22453 / 22693
info@lymebayauction.co.uk

WM Waste Services

All rubbish removed domestic, garden, builders and commercial waste.

Cheaper and easier than hiring a skip

Tel: 01308 456664 or 07969 428159
Environment agency licensed waste carrier

AXMINSTER STORAGE

High quality, individual units. Good access. Suit household or business use.
Caravan Storage also available
Owner lives on site
Very reasonable rates
Telephone: **01297 33839** or
Mobile: **07779 550771**
www.hunthay.co.uk

AXE SKIP HIRE LTD

3,4,6 & 10 skips available

- Cut Firewood For Sale By The Bag
- Hard Core Available *(please ring first)*
- Top Soil Available *(please ring first)*
- Free Wood - available to cut.

Tel: 01297 32470
Fax: 01297 631904
www.axeskiphire.co.uk
E-mail: skips@axeskiphire.co.uk

Self Storage Units

Large & small storage Units to rent in Sidmouth, weekly, monthly, yearly contract from £25 per week.
Local removals for customers
Phone 01395 571002
or 07775 695687

TAYLORS REMOVALS

Local/National/Overseas
Full or Part Loads
Storage Facilities
House Clearances
AVAILABLE 7 DAYS A WEEK

Tel: Dave or Dean
(Axminster) 01297 35740

Global Removals of Devon

Neil Sparks
- Same Day Service
- From One item to full household
- House Clearance available

t: 01297 24701
m: 07733 334985

P.W.B Electrics LTD

competitive and reliable service
01297 561533
07917 876614

FOR ALL YOUR ELECTRICAL NEEDS
Rewire • Extensions
Lighting • Smoker Detection
Alarm systems
Testing and inspection
Free Quotations

SPECIAL OFFER
Testing and inspection from £49.50
10% off for 1st time customers

Motoring View

Private Car Sales Telephone: 01297 32634 Email: kelly@tindlenews.co.uk

SUZUKI WAGON R+GL W REG
dark green, tax & mot, local parking permit.reliable
£650
FOR QUICK SALE
TEL: 07928 477554
01404 46801 A

RENAULT LAGUNA ESTATE 2L AUTOMATIC,
1996, fully serviced, years mot, taxed 2011
£500
Tel: 01297 24133 B

VAUXHALL ASTRA GLS 5 DOOR HATCHBACK M –REG,
Tax & MOT end NOV 10, Metallic blue. Sunroof, PAS, Electric heated mirrors, 125 K miles, Alloy wheels.
£400 ONO
Telephone:- 01404 850413 D

To advertise call Kelly on 01297 32634 or email kelly@tindlenews.co.uk

CAR OF THE WEEK

Rousdon Car Centre, Lyme Regis
01297 444544

07(07) SKODA OCTATIA 1.9 TDi ELEGANCE TURBO DIESEL ESTATE
Metalic Satin Grey, Full Skoda Service History, Digital Climate Control, ABS Brakes, Remote C/Locking, Alloy Wheels, Multi CD Player, Outstanding MPG, Only £110 PER YEAR ROAD TAX
£7995
www.rousdoncarcentre.co.uk

Focus RS500 slows down to join Ford history

THE FIRST example of Ford's fastest selling performance car in the UK is set for a slower pace of life after joining the company's heritage collection.

The Focus RS500 was unveiled as a limited-edition model of 500 retail units plus 12 models produced for demonstration and press purposes. Just 101 right-hand drive Focus RS500 models were available in the UK and they sold out within days of being launched.

The first right-hand drive press unit in the UK, number PR001, has featured widely in motoring magazines and will now join the company's Essex-based fleet of heritage vehicles at Dagenham. Sitting alongside such icons as the 1970 London to Mexico winning Ford Escort, the Ford RS200 and the 2005 Ford GT supercar, the Ford Focus RS500 will be put on public display at motor shows and Ford dealers.

Ford corporate affairs manager, Brian Bennett, said: "The heritage collection is the largest collection of roadworthy historic Ford vehicles in the UK and includes some of the industry's most famous vehicles such as the Ford Model T and the Ford Cortina. Performance models feature strongly and the Ford Focus RS500 was an obvious choice to include as a future classic."

car centre.co.uk Tel. 01297 444544

www.rousdon

03(53) BMW M3 COUPE £11695

02(52) AUDI TT 1.8 COUPE QUATTO 225 BHP £7995

06(06) HONDA CR-V 2.2 CTD-i EXCUTIVE TURBO DIESEL £11495

05(05) AUDI A4 AVANT 2.0 T FSI AUTOMATIC ESTATE £9495

08(58) RENAULT LAGUNA 2.0 DCI DYNAMIQUE 150 BHP AUTOMATIC TURBO DIESEL ESTATE £9995

05(54) TOYOTA RAV4 4-D4 TX3 TURBO DIESEL £8795

07(07) SKODA OCTATIA 1.9 TDi ELEGANCE TURBO DIESEL ESTATE £7995

03(53) BMW M3 COUPE, Metalic Silver, Full BMW / BMW Specialist Service History, Full Black Leather Interior, Electric Memory Seats, 18" Alloys, Cruise Control, Facelift Model **£11695**

02(52) AUDI TT 1.8 COUPE QUATTO 225 BHP, Metalic Silver, Full Service History 6 Speed,Full Black Leather Interior, Alloys, CD Player, Air Con, E/Windows, Digital Climate Control ..... **WAS £8995 NOW £7995**

ESTATES, 4x4 & MPV's

07(07) BMW 320 D SE TOURING TURBO DIESEL ESTATE, Metalic Mystic Blue, 1 Owner, Full BMW Service History, Digital Climate Control, ABS Brakes, Cruise Control, E/Windows, Traction Control, Alloy Wheels, CD Player, Remote C/Locking, OUTSTANDING MPG, Only £155 Per Year Road Tax **£10995**

07(07) SKODA OCTATIA 1.9 TDi ELEGANCE TURBO DIESEL ESTATE, Metalic Satin Grey, Full Skoda Service History, Digital Climate Control, ABS Brakes, Remote C/Locking, Alloy Wheels, Multi CD Player, Outstanding MPG, Only £110 PER YEAR ROAD TAX ... **£7995**

06(06) HONDA CR-V 2.2 CTD-i EXCUTIVE TURBO DIESEL, Metalic Cosmic Grey, Full Service History, Full Black Leather Interior, HONDA FULL SCREEN SAT NAV System, Alloy Wheels, Climate Control, Remote C/Locking, Sunroof, E/Windows **£11495**

05(05) AUDI A4 AVANT 2.0 T FSI AUTOMATIC ESTATE, Metalic Mauritius Blue, 1 Owner, Only 52000 Miles with Full Audi History, Digital Climate Control, ABS Brakes, Traction Control, Multitronic 7 Speed Gearbox, Remote C/Locking, Alloy Wheels, CD Player ..... **WAS £10995 NOW £9495**

05(54) TOYOTA RAV4 4-D4 TX3 TURBO DIESEL, Metalic Black, Service History, Air Con, ABS Brakes, Alloy Wheels, CD Player, Remote C/Locking, E/Windows ..... **WAS £8795 NOW £7995**

Arriving this Week

07(07) TOYOTA AVENSIS 2.2 D-4D T3-X TURBO DIESEL ESTATE, Metalic Grey, 1 Owner, Full Service History ..... **£DUE IN**

06(06) VOLKSWAGEN PASSAT 2.0 SE TDi TURBO DIESEL ESTATE, Metalic Ink Blue, 1 Owner, Full VW Service History, Cruise Control, ABS Brakes, Air Con ..... **£DUE IN**

p/x welcome • finances arranged • rousdon garage near Lyme Regis Dorset DT7 3AW • on the A3052

car centre rousdon

RAY-C-AUTOS

Unit 1, Lyme Regis Industrial Estate DT7 3LS

Main Office
Unit 1, Lyme Regis
Industrial Estate, DT7 3LS
and at
Uplyme Service Station

QUALITY LOW MILEAGE CARS

08 VOLKSWAGEN PASSAT 1.9 TDI HIGHLINE Estate, Gleaming Black with Black Leather, One Owner, Very Low Miles, 12,700, Electric front seats, Cruise, ABS, Alloy Wheels and lots more **£13995**

06 SEAT LEON 2.0LT TDi REFERNCE SPORT 5 Door, Hatchback, 6 Speed, Sports Styling, EWR, Parking Sensors, Full Service History, One Owner, 40,000 miles, Just had a service Tax 31 Dec 2010, MOT June 2010 ..... **£8995**

VOLKSWAGEN GOLF MATCH 1.9 TDi 105 DIESEL FSH, one owner, 68k, new cambelt, new MOT, super drive, nice condition inside and out **£8995**

08 VOLKSWAGEN PASSAT 1.9 TDI HIGHLINE Estate, Gleaming Black with Black Leather, One Owner, AC, Multiple Airbags, PAS, RCL, EW, ESP and more, 37,770 miles with service history **£13495**

06 VOLKSWAGEN GOLF 1.6 FSi S Hatchback, one owner, low miles, Volkswagen service history, 27,100 miles, £155 tax per year **£7775**

56 HONDA JAZZ 1.4 CVT 7 SPORT This fantastic car has had one lady owner, with full Honda service history, very low mileage, 18,000, low insurance Group (4), Tax Band E (£110), auto/manual gear box, 7 speed, lots of extras, average MPG = 47.9 ..... **£7995**

05 VAUXHALL ASTRA 1.6 CLUB TWINPORT 5 DOOR, Low miles, service history, really nice drive **£4995**

59 MITSUBISHI COLT CZ2 1.3, 5 Door, Hatchback, One Owner with Low Miles 11,800, and Service History, AC, EW & Mirrors, Mulit Function Steering Wheel, A Super Nearly New Car for only **£7995**

07 CHEVROLET MATIZ 0.8 SE AUTO Apple Green, only 10600 miles, one owner with full Chevrolet Service History, in very good condition, very low insurance group, low tax, very good economy **£3750**

08 TOYOTA HILUX 2.5 D-4D DOUBLE CAB WOW WHAT A BEAST, the perfect work horse, one owner, radio/cd, electric windows, air con, air bags, 42,250 miles, will come with a service ..... **£11795 + VAT**

57 CITROEN DISPATCH 1.6 HDi 90 Li.Hi 6 door panel van, low miles 20,250, one owner ..... **£6995 + VAT**

59 CITROEN BERLINGO MULTISPACE 16HDi VTR, 5 door, one owner, 3,850 miles, super MPV, wicked red, CD player, RCL, e/w, power steering **£10995**

FANTASTIC SMALL CARS TO GET THOSE KIDS OF TO UNIVERSITY OR COLLEGE, CHEAP TAX AND INSURANCE, GREAT ECONIMCALLY

59 CITROEN C2 VTR 1.1LT PETROL 3DR, Wow, an almost brand new car with only 11 miles on the clock, thats not a misprint, yes only 11 miles, RCL, EW, Radio C/D Player, Insurance group 1, Tax Band E £110, Average fuel combined 48.7, All this for only **£7995**

54 VOLKSWAGEN 1.2 POLO TWIST PETROL 3 DOOR 2004, 76,000 miles, FSH, will come with 1 years MOT when sold, Radio C/D, EW, EM, Tax Band F £125, Insurance group 3, Average fuel combined 47.1, A super car, for only **£3995**

57 PEUGEOT 107 XS SPORT, What a great car. This is a Limited Edition model with only 6,000 miles. RCL, EW, Radio C/D player, Alloy Wheels, Tax Band B £20, Insurance group 1, Average MPG 65, to include Private Plate or returned to 57 plate **£5995**

09 PEUGEOT 1.4s VTi PETROL 5 DOOR, Ready to go, has tax until 28.2.2011, this car has only covered, 17,940 miles with full service history, ABS, Air Con, Air Bags, F.EW, RCL, and lots more, Tax Band F £125, Insurance group 3, Average fuel combined 44.8 MPG **£7995**

All these vehicles will come with a long or new MOT and a pre-delivery inspection by Cobb Garage

Phone 01297 444477 or 07768255613 anytime

For specification on any of the above vehicles or view online at

www.ray-c-autos.co.uk or e-mail raymondcarrington@btconnect.co.uk

OTTER VALE MOTOR SERVICES

YOUR COMPLETE MOTORING SOLUTION

WE BUY

Can't Sell Your Car?
Fed Up With Time Wasters
Not Offered A Fair Part Exchange Price?

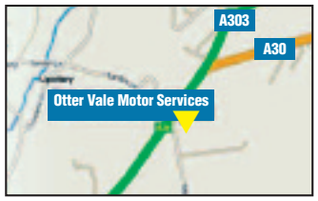

Call Otter Vale 01404 861155

WE SELL

Wide Selection Of Quality Motor Vehicles At Very Affordable Prices
Find The Right Car For You
Call One Of Our Sales Team On 01404 861155

WEEKLY SPECIAL

2006/06 FORD Focus 1.8 TDCi LX, 5 Doors, Manual, Estate, Diesel. 77,000 miles, Black, MOT-03-2011. Full Service History, One Owner From NEW, Warranted Mileage, Superb Throughout, Air conditioning, Radio/CD.....**£4,895**

2005/05 VOLKSWAGEN Golf 1.9 E SDi, 5 Doors, Manual, Estate, Diesel. 100,000 miles, Black, MOT-03-2011. Full Service History, Warranted Mileage, Very Clean and Tidy, Radio/Cassette, Drivers airbag, Passenger airbag, Side airbags **£4,995**

2006 RANGE ROVER Sport 4.2 V8 Supercharged, 5 Doors, Automatic. 72,000 miles, Full Franchise History, Full MOT, Showroom Condition, Satellite Navigation, Warranted Mileage, Tinted Windows, One Owner From NEW, Heated Leather Seats, Please Call For Details **£22,995**

2004/04 VOLKSWAGEN Passat 1.9 S TDi 100, 5 Doors, Manual, Estate, Diesel. 131,000 miles, Grey. One Previous Owner, Full Service History, Full MOT, Very Clean and Tidy, Warranted Mileage, Air conditioning, Radio/CD **£3,750**

2000/X MERCEDES-BENZ SLK 320 TIP, 2 Doors, Automatic, Convertible, Petrol. 117,000 miles, Silver. Full Mercedes Service History, Full MOT, Superb Throughout, Two Previous Owners, Leather seats, Alloy wheels, Air con **£5,495**

2005/54 FORD Focus 1.6 Zetec, 3 Doors, Manual, Hatchback, Petrol. 104,000 miles, Silver, MOT-03-2011. NEW SHAPE, Full Service History, Very Clean and Tidy, Warranted Mileage, Radio/CD, Alloy wheels..... .....**£3,850**

1999/T VOLKSWAGEN Sharan 2.0 S, 5 Doors, Automatic, Estate, Petrol. 68,000 miles, Silver, MOT-07-2011. Full Service History, Very Clean and Tidy, Warranted Mileage, Air conditioning, Radio CD Player.....**£2,995**

2004/04 ALFA ROMEO 156 2.0 JTS Veloce 2, 4 Doors, Manual, Saloon, Petrol. 49,000 miles, Blue, MOT-06-2011. Full Service History, Two Previous Owners, Superb Throughout, Air conditioning, Alloy wheels, Radio/CD ...**£3,995**

2005/55 FORD FOCUS 2.0 TDCI TITANIUM 5DR [EURO 4] 136, 5 Doors, Manual, Hatchback, Diesel. 40,000 miles, Blue. Full Service History, Stunning Vehicle, Full MOT, Warranted Mileage, Two Previous Owners, Air con **£7,495**

2006/06 VAUXHALL Astra 1.7 CDTi 16v Club, 5 Doors, Manual, Estate, Diesel. 60,000 miles, Black, MOT-04-2011. One Owner From NEW, Service History, Warranted Mileage, Superb Throughout, Alloy wheels **£4,995**

2003/03 BMW 5 SERIES 530D SE 5DR AUTO TIPTRONIC, 5 Doors, Automatic, Estate, Diesel. 44,000 miles, Silver. Full And Up To Date BMW Service History, One Previous Owner, Full MOT, Superb Throughout **£11,995**

2006/06 PEUGEOT 107 1.0 Urban, 3 Doors, Manual, Hatchback, Petrol. 8,000 miles, Silver. Full Service History, Full MOT, Warranted Mileage, Superb Example, Radio/CD, Front electric windows, Remote central locking, Ins Grp 1...**£4,795**

2005/05 AUDI A4 2.5 TDi S Line Multitronic 163, 4 Doors, Automatic, Saloon, Diesel, 79,000 miles, Grey, MOT-11-2010. Showroom Condition, Full Service History, Warranted Mileage, Half Leather Half Suede Seats, 2 Owners..... .....**£10,495**

MERCEDES-BENZ ML270 CDI Tip, 5 Doors, Automatic, Station Wagon, Diesel, 2001, 100000 miles, Silver, MOT-06-2011. Very Clean and Tidy, Leather seats, Leather upholstery, Air conditioning, Radio CD Player.....**£5,995**

2001 TOYOTA LANDCRUISER 3.0 TD GX 7 SEATS 5DR, Manual, Station Wagon, Diesel. 72,000 miles, Blue, MOT-05-2011. Full Service History, Superb Condition Inside And Out, Warranted Mileage, Radio/CDMulti-changer.....**£8,995**

2007/07 FORD MONDEO 2.0TDCI 130 LX 5DR 6 SPEED, 5 Doors, Manual, Estate, Diesel. 114,000 miles, Silver, MOT-06-2011. Full Service History, One Previous Owner, Superb Throughout, Warranted Mileage **£4,995**

1997/P BMW Z3 1.9, 2 Doors, Manual, Convertible, Petrol. 51,000 miles, Red. Full Service History, Superb Example, Full MOT, Warranted Mileage, Air conditioning, Alloy wheels, Radio CD Player, Electrically adjustable seats.....**£5,495**

2000/V BMW 523i SE, 4 Doors, Automatic, Saloon, Petrol. 77,000 miles, Green. Full Service History, Full MOT, Superb Example, Warranted Mileage, Full Leather Interior, Reverse parking aid, Air conditioning, Alloy wheels, Cruise control **£2,995**

2005/55 FORD FOCUS 1.6 TDCI 90 LX, 5 Doors, Manual, Estate, Diesel. 75,000 miles, Grey, MOT-08-2011. Full Service History, One Owner From NEW, Superb Throughout, Warranted Mileage, Air conditioning, Radio/CD..... .....**£4,850**

2000/X BMW Z3 3.0, 2 Doors, Manual, Convertible, Petrol. 73,500 miles, Black. Full Service History, Full MOT, Superb Throughout, Leather seats, Leather upholstery, Alloy wheels, Air conditioning **£6,995**

2006/56 TOYOTA Yaris 1.4 D-4D T3, 3 Doors, Manual, Hatchback, Diesel. 65,000 miles, Black. Full Toyota Service History, Showroom Condition, One Owner From NEW, Full MOT, Warranted Mileage, £30 Per Year Tax **£5,995**

WE ASSIST COURTESY VEHICLES AVAILABLE

From MOT's To Servicing, Tyres to Tracking, We can cater for it all here at Otter Vale Motor Services. A Dedicated Team of mechanics on call 6 days a week to help overcome all your motoring worries

Your Local Good Garage Scheme Member

The Good Garage Scheme

www.goodgaragescheme.com

Motoring Directory

Telephone: 01297 32634 Email: kelly@tindlenews.co.uk

PEUGEOT SERVICE

DOBLES GARAGE
Independent Peugeot Specialist
• Servicing • Repairs
• Diagnostics
• Fully Trained Technicians
Bosch Service Centre
www.doblesgarage.co.uk
Station Road, Hemyock
01823 680233

TYRES & EXHAUSTS

JD Tyre & Exhaust
Phone now for your no obligation quote on
01404 548400
• TYRES • EXHAUSTS
• BATTERIES • BRAKES
MOTORBIKE FITTING SERVICE NOW AVAILABLE
FAST, FRIENDLY RELIABLE SERVICE
Unit 9, Devonshire Court, Heathpark Industrial Estate, Honiton
DISABLED ACCESS FACILITIES

SEATON TYRE SUPPLIES
Your Local Independent Garage & Professional Tyre Dealer
Car & Motorcycle Tyres Supplied and Fitted.
Plus Exhausts, Batteries & Brakes
Tel: 01297 23881
6 Riverside Workshops, Harbour Road, Seaton

AUTOMOTIVE REPAIRS

AUTOLOGIC
Unit 5B, Flighway Business Park, Dunkeswell
Professional Automotive Repairs
Specialising in Peugeot & Citroen
Do you want a main dealer trained Master Technician to carry out your diagnosis, repair and servicing?
Friendly Reliable Service at Competitive Prices
Call: 01404 892820
Vehicle Collection & Drop Off Service Available
www.autologichoniton.co.uk

PEUGEOT SERVICE

C.H. Salter & Son LTD
Services all Peugeot models
- MOT
- Diagnostic equipment using Peugeot Planet Main agent levels
- Free collection & delivery
- Free Courtesy Cars

9-11 Alan's Way, Finnimore Industrial Estate, Ottery St Mary
01404 812054
Email: chsalter20032002@yahoo.co.uk

LANDROVER SPECIALIST

K.J. Salter
SHRUBBERY GARAGE
Landrover Specialists
SALES • SERVICE • PARTS
Extremely Competitive Rates
01297 442046
Rousdon
Lyme Regis DT7 3XW

WANT TO ADVERTISE YOUR MOTORING BUSINESS HERE? FOR MORE DETAILS CALL KELLY ON 01297 32634

PEUGEOT SERVICE

Truscotts Honiton
Monkton Road, Honiton 01404 44291
www.truscottspeugeot.co.uk

- ✔ Servicing
- ✔ MOT centre
- ✔ Repairs
- ✔ Brakes, Tyres and Exhausts
- ✔ Air Conditioning
- ✔ Batteries
- ✔ Diagnostics

PEUGEOT
MOTION & EMOTION

Free Courtesy Car
Free Collection & Delivery

We pride ourselves on giving our customers good quality service. So, whatever your needs, please simply call us, or e-mail us and we'll get you booked in at a time convenient to yourself.

Motability

BODYSHOP SPECIALISTS

Gavin Coombes Automotive Body Shop
Accident Repair • Resprays • Restoration
Insurance Work • Valeting
FREE Estimates & Collection
Courtesy Car
Gavin Coombes
Shrubbery Garage
Rousdon Lyme Regis
Dorset
DT7 3XW
Tel: 01297 444994
Email: gavin.coombes@homecall.co.uk

AUTO SPRAY
Unit 1, Castle Hill Industrial Park, Castle Hill, Axminster EX13 5RL
01297 33007 / 07980 469641
Accident Repairs ★ Custom Painting ★ Alloy Wheel Refurb
Plastic Repairs ★ Body Kits ★ Valeting ★ Free Estimates

VEHICLES WANTED / SCRAP CARS COLLECTED

we want your car today!
dont part exchange your car we pay more!
* instant cash * finance settled *
* collection service *
phone : 0871 288 3539
or go online
www.BUYYOURCARTODAY.net

M. D. Corbin
GOOD PRICES PAID & COLLECTED FREE
• SCRAP CARS • DAMAGED CARS • MOT FAILURES
• FARM SCRAP • HONEST & RELIABLE SERVICE
FOR SALE & WANTED
Wide range of used compact tractors and attachments
ALSO: VINTAGE TRACTORS FOR SALE & WANTED
RING 07831 853518

G H Newbery & Son (Honiton) Ltd
On A30 Wylam Yard, Monkton, Honiton EX14 9QQ
CASH PAID
Best Prices for ALL Scrap Vehicles With or Without MOT
CALL NOW: 01404 46020
www.devonscrapmerchants.co.uk

WE WANT YOUR CARS
UP TO £300 PAID
Collection of unwanted cars/vans / motorcycles
Environment agency licensed ATF Centre
DVLA Licenced for destruction certificates
Woodbury Car Breakers
01395 232959

Motoring View
Motoring Directory

DRIVING INSTRUCTORS

ALEXANDER
SCHOOL OF MOTORING
DSA Qualified Driving Instructor

First six hours £15 per hour
Normal rate £20 per hour
or
Book 10 hours
get 1 hour *FREE!*

Tel: 01297 24281
Mobile: 07875 843171

PRO-DRIVE
School Of Motoring
- Effective, Patient Tuition
- Free Introductory Lesson
- Free Part One Tuition
- Quick Pass Packages & Pass Plus

Tel: 01297 553754
Mobile: 07599005228

LEARN WITH DAVID LIGHT
A driving school with 38 years experience
LEARN SAFETY FOR LIFE
Pass first time and save money
Before you can achieve any of the above, you need a fair and honest assessment on your driving ability.
Your driving lessons can be tailored to suit your needs,
16+ VEHICAL CONTROL COURSES CAN BE ARRANAGED
For more information and a fair deal contact David Light on 01404 871400
Most 01297 areas covered

REDUCED PRICE DRIVING LESSON VOUCHERS
Offered to new pupils for up to 6 hours
@ £18.00 per hour
by Eve Hickman
Hickman Driving School
01297 442878

COLYTON DRIVING SCHOOL
LEARN TO DRIVE IN MY NEW SHAPE FORD FIESTA *SPORT*

Driving Standards Agency, Approved and Qualified Driving Instructor
Patient, Calm & Friendly Instruction
Call **JAMES** on **01297 551264** or **07980 136539**
Email: colytondrivingschool@yahoo.co.uk
Web: www.colytondrivingschool.co.uk
Covering Sidmouth to Bridport & Honiton to Chard

TYRES

G H Newbery & Son (Honiton) Ltd
On A30 Wylan Yard, Monkton, Honiton EX14 9QQ

M & R TYRES
BATTERIES & EXHAUSTS
- MOT REPAIRS
- SHOCKS
- PUNCTURE REPAIRS
- STEERING
- WHEEL ALIGNMENT
- SERVICING
- WELDING
- BEARINGS
- CLUTCHES
- BRAKES
- DIAGNOSTICS

Unit 12, East Devon Business Park, Wilmington. Honiton, Devon EX14 9RL
Tel: 01404 831155
Mob: 07747 826326

FORD DEALER & REPAIRER

Woolbrook Ford AUTHORISED REPAIRER
• SALES • SERVICING • MOT's • REPAIRS
ALL MAKES WELCOME
• AIR CONDTIONING SERVICE
• DIAGNOSTIC WORK • 4 WHEEL TRACKING
• WELDING REPAIRS • TYRES
• WHEEL BALANCING • BATTERIES
• STEERING & SUSPENSION • BRAKES
• CLUTCHES • VALETING
SALCOME ROAD, SIDMOUTH (Opposite Radway Cinema)
CALL US TODAY ON 01395 512522
www.woolbrook.co.uk

AUTOMATICS

Looking for a SMALL AUTOMATIC?
Choose from the largest stock in the South West. Most makes & models available, from £2000 to £9000, many with detailed service history & low mileage. Good part exchange allowances, usual dealer facilities, extended warranties & courteous service. We are also keen buyers of good quality cars of the type we sell.
www.exetersmallautomatics.co.uk
EXETER SMALL AUTOMATICS 01392 444040
Home Farm Garage, Clyst Honiton, Nr Exeter Airport

SERVICING & REPAIRS

C.H. Salter & Son LTD
Your local French Specialists
9-11 Alan's Way, Finnimore Industrial Estate, Ottery St Mary
01404 812054
10% OFF all the above services
C1,C2,C3,C4,C5,C8 Berlingo And Picasso
Service On All Diesel Citroens Including Vat £151.58
Service On All Petrol Citroens Including Vat £151.58
3rd Year Servicing
Service On All Diesel Citroens Including Vat £233.82
Service On All Petrol Citroens Including Vat £257.33
Check us out on great service prices for all Peugeot and Renault models
MOT MADNESS
MOT TEST £45.00
Car is independently MOT'd. No re-test fee charged
Free Collection And Delivery Service. Courtesy Cars Available

CASTLE GARAGE
John Rowe (Est 1951)
Castle Street, Axminster
Tel: 01297 33110
FORD AUTHORISED REPAIRER
Used Car Sales including Channel Island Nearly New Cars,
Vehicle Testing Station,
Ford Servicing, Spares etc
Competitively priced
Tyres, Batteries & Exhausts

Treaslake Garage
01297 552882
Servicing | Parts | Repairs | MOT Testing
Bring this advert with you and get your MOT Test for £45

Seaton Junction, Axminster EX13 7PW

PEACH'S GARAGE LTD
Motor Repairs
Car Valeting Service
Pre-MOT's • Batteries • Welding
Free Fit Exhausts
Servicing for all types of Motor Cars
Wide range of Exhausts, Tyres & Batteries in stock Supply & Fit Towbars
105B Harepath Road, Seaton EX12 2DX
01297 24543
Out of hours call:- 07590 554825, 07976 508645

ALL MAKES SERVICED & REPAIRED
Cars & Light Commercials
Full Service Facilities
• Shop/Newsagent • Recovery
Workshop: Mon-Fri 8am-5pm; Sat 9am-1pm
Forecourt open 7 days a week 6am-10pm
MOT TESTING STATION inc. Class VII
Windmill Garage
Offwell, Honiton (Off the A35)
Tel: (01404) 831228
Can you afford to go anywhere else?
TEXACO

HONITON MOTOR SERVICES
Repairs and Servicing to all makes of Vehicles and Light Commercials
Reliable, Friendly Service
Newly Appointed Chinese Motorcycle Dealers
H.M.S. MOTORCYCLES
CONTACT: PETE AVERY
TEL: 01404 831666 MOBILE: 07779 134523
www.eastdevon.com/hms
Units 6, 7 & 8, East Devon Business Park, Wilmington

AXE VALLEY MOTORS
01297 34217
8-9-10 WEYCROFT AVENUE, MILLWEY TRADING ESTATE, AXMINSTER
- MOT TESTING ON SITE
- FREE FIT TYRES & EXHAUSTS & BATTERIES
- WELDING SPECIALISTS
- SERVICE & REPAIRS TO ALL MAKES & MODELS
- COMPETITIVE PRICES ON QUALITY PRODUCTS
- TOW BARS SUPPLIED & FITTED

OPENING HOURS
Monday - Friday - 8am-6pm

COLYTON GARAGE LTD
MOT's, SERVICING, REPAIRS, TYRES, EXHAUSTS, BATTERIES, DIAGNOSTIC WORKS
VEHICLE TESTING STATION

Old Station Yard, Station Road, Colyton EX24 6HA
Tel: 01297 552776

To advertise on the Motoring Directory call Kelly on 01297 32634

MOTORCYCLE TRAINING

DAVE HART
Established 1990
CBT
Full Licence (Module 1 & 2)
Advanced
Rusty Riders
Training Bike Hire

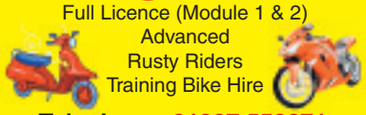

Telephone: 01297 552671
Mobile: 07711 654 408
www.biker-centres.co.uk

Rob Reed MOTORCYCLE TRAINING
C.B.T. Training & Bike Hire
Direct Access
Advanced Training
Rusty Rider Courses
C.B.T. Training
Ring Rob 0845 257 4863
www.robreed.co.uk

NEW & USED CAR DEALERSHIPS

FIRST CHOICE FOR QUALITY NEW & USED CARS at EAST DEVON'S RENAULT DEALER.
• SERVICE • MOTs • REPAIRS ALL MAKES
• LASER WHEEL ALIGNMENT/TRACKING
• AIR CONDITIONING
• CAR HIRE

HARTS OF HONITON
Northcote Hill, Honiton.
Tel: Sales: (01404) 540923. Service: (01404) 540828
For further details visit our web site on www.harts-renault.co.uk
RENAULT

Your main Nissan dealer for East Devon
FOR ALL YOUR MOTORING NEEDS
• SALES • SERVICING • MOT • REPAIRS
• AIR CONDITIONING • CAR HIRE
• LASER WHEEL ALIGNMENT/TRACKING
HAMILTON GARAGE
Church Street, Sidford, Sidmouth
TEL: 0844 3710717
OPENING HOURS 8.30am - 6pm MONDAY - FRIDAY • 8.30pm - 5pm SATURDAY
For further details visit our web site www.hamilton-nissan.co.uk

PAINTWORK

True Colours The Smart Choice
Automotive Paint Repair Solution
Professional Mobile Paint Repairs 12 years Trade Experience
Specialist repairs to:
- Cracked/Dented Bumpers
- Bumper Scuffs
- Bodywork Scratches/Scuffs
- Vadal Scratches
- Mirrors
- Colour Coding
- Interior Trim

FREE ESTIMATES AVAILABLE TO TRADE AND PUBLIC
FULLY MOBILE SERVICE
Call Peter on 01297 680526 or 07887 801019
Email: true_colours@btinternet.com

BODY REPAIRS

CHURCHILLS BODY REPAIRS
Please visit us on
www.churchillsbodyrepairshoniton.co.uk
Insurance and Private Repairs Undertaken on Cars, Vans, Bikes and some Commercial Body Modifications
• Kits Fitted • Custom Paintwork • Restoration • Valeting • Low Bake Oven • Car-O-Liner Alignment System • Mechanical Work • Recovery • Transportation
Higher Crook Farm, Combe Raleigh, Honiton
Phone: 01404 42441 Mobile: 07810 373870

VALETING

LYME BAY VALETING COMPANY CAR AND MARINE CARE
From a Wash and Vac while you wait to a Full Valet on appointment
Caravans, Mobile Caravans and Marine Work undertaken
Collection and Delivery Service Available - Fully Insured
Unit 1, Uplyme Road Industrial Estate, Lyme Regis DT7 3LS
Email: lymebayvaleting@aol.com
Tel: 01297 444488 or 07796 616481

GP VALETING
MOBILE VALETING SERVICE
01404 47782
gpvaleting@btconnect.com

TO ADVERTISE IN THE MOTORING VIEW FROM AS LITTLE AS £11+VAT PER WEEK
CALL KELLY ON 01297 32634
OR EMAIL
KELLY@TINDLENEWS.CO.UK

G H Newbery & Son (Honiton) Ltd
METAL RECYCLING
Wylam Yard, Monkton, Honiton EX14 9QQ
On A30/A303 Honiton Bypass

CASH PAID FOR SCRAP
Buyers of All Scrap Metals
Farm Scrap, Copper Pipe, Copper Cylinders, Brass, Lead, Aluminium, Household Cable, Stainless Steel
RING NOW 01404 46020

Car Breakers
- Best rates paid for your old vehicle
- MOT failures, accidents and End of Life Vehicles
- Huge Choice of Car Parts Available

New Tyre Fitting Bay
Part Worn Tyres Fitted & Balanced From £10
RING NOW 01404 46772
Opening Hours
Mon-Fri 8am – 5pm. Sat. 8am – 12 noon
www.devonscrapmerchants.co.uk

Harbour Bonfield Ltd

09 (59) FORD C-MAX ZETEC 1.6 TDCi (109ps) in Moondust Silver metallic. 5 Door Hatchback, Panoramic roof, Alloys, CD, A/C etc **£16735**
2010 (59) FORD FOCUS ZETEC 1.6 TDCi in Vision Blue met, 5 Door, Ex Demo, Zetec sports pack, Hands free Bluetooth, A/C etc **£14490**
09 (59) FORD FOCUS ZETEC 1.6 Petrol in Sea Grey met, 5 Door Hatchback, Zetec sports pack, Alloys A/C etc Privacy glass, CD, Bluetooth **£14655**
07 (57) FORD MONDEO ESTATE GHIA 2.0 AUTOMATIC TDCi (130ps) in Sea Grey Metallic, all the usual Ghia spec, One local owner **£13995**
10 (10) FORD FIESTA (NEW SHAPE) ZETEC 1.4 Petrol in Ocean Blue met, 3 Door hatchback, Alloys, CD, A/C, Bluetooth **£11795**
08 (08) FORD FIESTA (NEW SHAPE) TITANIUM 1.4 Petrol, AUTOMATIC in Hot Magenta Pearlescent, 5 Door hatchback, Alloys C/D A/C, 9000 miles appx **£11695**
09 (59) FORD FIESTA TITANIUM 1.6 Petrol, in Squeeze Green met, Bluetooth, Alloys, Radio/CD, A/C, Elect windows, Remote central locking, 8700 miles appx, one local owner **£11495**
10 (10) FORD KA ZETEC 1.2 Petrol in Strobe Metallic, 3 door hatchback, Radio/CD, A/C, Remote central locking, Alloys **£9995**
10 (10) FORD KA STYLE + 1.2 Petrol in Scuba Blue, 3 Door hatchback, A/C, Radio/CD, Elect. Windows , Remote central locking, Steel spare wheel, delivery mileage **£8995**
10 (10) FORD KA STYLE + 1.2 Petrol in Silver Met. 3 Door hatchback, A/C, Radio/CD, Elect windows, remote central locking, delivery mileage **£8895**
07 (07) FORD FIESTA GHIA 1.6 AUTOMATIC, in Moondust Silver, 5 Door hatchback, Alloys, A/C, Leather upholstery, Auto wipers and lights, Radio/CD One local owner, 7400 miles appx **£7995**
05 (56) FORD FOCUS AUTOMATIC ZETEC 1.6 Petrol IN Moondust Silver met, 5 Door, Alloys, A/C, Radio/CD, 18000 miles appx **£7495**
03 (03) FORD FOCUS ESTATE GHIA 2.0 Petrol in Moondust Silver met. Alloys, 6 disc CD/Radio, Auto temp control. Roof rails, 54500 miles appx **£4695**

OTHER MAKES

03 (53) HONDA CIVIC INSPERATION AUTOMATIC in silver met, 5 Door hatchback, Alloys, A/C, Radio CD, Locally owned 48700 miles appx **£4995**
02 (02)RENAULT MEGANE FIDGI AUTOMATIC 1.6 Petrol in Silver Met, 3 Door Coupe, Alloys, Radio/CD, Half leather upholstery, Elec windows, 59800 miles appx **£2795**

COMING SOON

06 (06) VAUXHALL CORSA Sxi Twinport 1.3 Petrol in Silver Met, 5 Door hatchback,
05 (55) SKODA FABIA BOHEMIA ESTATE, 1.5 Diesel, in Copper Red met, 5 Door Estate.
08 (08) FORD FIESTA ZETEC 1.6 TDCi in Moondust Silver met, 3 Door hatchback, 16000 miles appx

SALES & SERVICE
8 St Andrews Trading Estate, Bridport

AGENTS FOR FordDirect Used Cars

Motability
The leading car scheme for disabled people

Low mileage ex-Channel Island cars available
FOR DETAILS CONTACT ARROL SALES 01308 456994 SERVICE 01308 421777
Our used cars carry our own warranties backed by Ford Retail Dealers Association
View cars on-line at www.harbourbonfield.com

Sport

THE BIGGEST AND THE BEST COVERAGE OF LOCAL SPORT

RUGBY ROUND-UP with Keith Jenkin

NEW RUGBY SEASON KICKS OFF THIS WEEKEND

IT'S BEEN 'Once more into the breach, dear friends! Once more!' as far as local rugby is concerned in recent weeks. Cobwebs have been well and truly brushed from boots, and training, initially light, and subsequently more serious, is for most local clubs, well under way.

There have been several warm up games played too and I took myself off to the Dening Field a few days ago to watch visitors HONITON take on CHARD.

On the way to the ground I found myself pondering on last season's performances of the two clubs and these really differed in the extreme for, while CHARD, after a rather scruffy beginning to their campaign, got things together and climbed the Somerset Premier league table into a play off place before falling at the final hurdle; HONITON did something akin to the opposite.

The Allhallows club suffered what was really a most frustrating campaign during the 2009/10 season before finding a bit of a pot of gold at the rainbow's end as it were.

The experimental format of the Devon League meant that many of their league games were less than competitive and their programme was laced with withdrawals by their opponents; and these, apart from causing frustration, would have cost the club a considerable amount in lost revenue.

The weather was far from kind also, and ice bound pitches certainly caused headaches, the club having to reschedule games. A change of coach mid term too did not help their cause overmuch, but they kept soldiering on and by the end of April had made their way into a play off place for promotion to the Cornwall & Devon League.

Now I have to say that I was not over optimistic regarding their chances of success. True, they had home advantage, but had not played too much competitive rugby over the preceding weeks. Their opponents, VEOR, of whom I knew little, had for their part, achieved a play off place by dint of several hard fought wins towards the end of the season.

Any fears I might have had proved to be groundless however. A fluent first half performance saw Honiton move well ahead, and they had the victory virtually sewn up by the interval.

I think there may be exciting and challenging times ahead for Honiton and to help meet the challenges they have appointed their first professional coach in Glenn Channing whom I knew as a very handy out-half at Sidmouth. The first side will be will be lead by lock forward Brendan Findlay, with utility back Nick Guilbert as his vice.

There are, in addition, a number of young pups coming through from last year's very useful colts side and these, together with the more established performers, will, I think, form a side that will certainly hold its own in the division.

Their campaign will, of course, involve them in much longer away journeys than hitherto and this is an aspect that they should look at. I have, in the past, made joke about them having a collective nose bleed whenever they journey west of Exeter, but there was probably a germ of truth in my comment. Results often go the way of the home side because the visitors retain the journey in their legs for the first half hour of play owing to an inadequate warm up session.

The younger element should have its say too in the fortunes of the second side who play in the Devon Unofficial Merit table. They will be led by Tom Churchward, aided and abetted by Jason Fahy, and I think that they too will go well. The club's third side, which for one reason or another, did not take the field overmuch last season, have Gareth Keep in charge.

All in all I do take the Honiton club to have a successful season. Let's hope it turns out to be a rather less frustrating one that the season that has just passed!!!

SIDMOUTH will not remember their 125th season with too much affection. A long injury list was at the root of their considerable problems on the field, with several influential players being absent for long periods, and others having to take weeks off because of fitness issues.

Largely due to injuries the side lost more than a little in cohesiveness and, playing in a most competitive division as they were, paid the price in losses. In fact, on a number of occasions they led opponents well into the final quarter before conceding points for one reason or another, ending the day losers; something that would have frustrated players, coaches and supporters alike.

They 'kept at it' however and, if memory serves, won two of their last three league games to preserve their league status. (I watched their final game against Cullompton at the Blackmore and they certainly emerged deserved winners on that occasion.)

As to this season: on the coaching front Max Hansford takes over from Andy Matchett who has completed a three year stint and, as regards players, there has been a minor exodus during the close season, with one or two leaving the area. Amongst these are Harry Chesterton, a more than useful centre, and ever-present lock Tim Phipps.

One or two wanderers have returned however, and one or two of the long term injured are now available and these, together with a couple of newcomers, will swell the ranks. All in all though, I fear that the side might well again struggle to stay in what is a most competitive division and one that is becoming more and more professional as time goes by.

PREVIEW OF FIRST LEAGUE GAMES.

THE initial round of league games takes place on September 4th. SIDMOUTH entertain PAIGNTON, a side whom they have come to know well in recent seasons for, unless I miss my guess, both clubs were promoted into the South West One League Division two years ago.

The Torbay side have had the better of things generally recently, although the clashes have been, for the most part, closely fought. It will certainly be important for the Blackmore side to make home advantage count and I hope they can do so.

A HONITON follower asked me whereabouts STITHIANS, the Allhallows club's first opponents in their league campaign, was situated. I replied (rather neatly, I thought) "between Four Lanes and Long Downs."

He departed, shaking his head, probably confirmed in his opinion that we who hail from West of the Tamar are all a bit strange. Seriously though, the village lies in the Camborne/Redruth area and they will certainly be able to play a bit. I believe they were promoted into the Cornwall & Devon League a season ago and ended up in the mid-table.

Honiton will do well to come back with the points; although from what little I have seen of them thus far, they have the ability to do so.

As to the second sides, Sidmouth take on Paignton at both second and colts level and the results of these games will be matters of pure conjecture. Sidmouth thirds travel to Plymstock.

Honiton seconds, for their part, take the road to Teignmouth for their first game in the Devon Merit Table.

Whatever else, let us hope that all the players remain injury free during the coming season, whatever their clubs.

● **FIXTURES September 4th:** Bridport v Kings College Old Boys (home); Chard v Wells (away); Chard 2nd v Wells 2nd (home); Chard 3rd v St Bernadettes 3rd (away); Crewkerne v Minehead Barbarians 2nd (away); Honiton v Stithians (away); Honiton 2nd v Teignmouth 2nd (away); Sidmouth v Paignton (home); Sidmouth 2nd v Paignton 2nd (away); Sidmouth 3rd v Plymstock (away); Sidmouth Colts v Paignton Colts (home).

Golf round-up

AXE CLIFF *with Janet Dack*

Seniors Section

ALTHOUGH one seniors inter-club match had to be postponed due to coastal mist last week, there were two that took place.

Firstly, on Friday past, a 4-2 home win against arch rivals Bridport avenging the May defeat at Bridport.

Winning pairings for Axe Cliff were Gilbert Cox / Rob Grove, Malcolm Glass / Hugh Willis and Morrison Brown / Bryan Dale.

Half points were gained by John Mant / Clive Davie and Chris Jowett / Alan Vincent.

The final away match of the season took place on Tuesday at Long Sutton and the home club gained revenge for their defeat at Axe Cliff in April by winning 5-1. Axe Cliff's only win was obtained by Rob Grove and Hugh Willis.

The Ladies played a friendly greensome against Sidmouth last Monday in bright and breezy conditions. Sidmouth won 2-1 with the winning pairing for Axe Cliff being Liz Wheeldon and Margaret Brown.

Unfortunately the EWGA Medal and Lorraine Cup was postponed due to bad weather.

This Sunday the Main Club played for the Geoff Davis Trophy. The winner with 39 points was Paul Cowland (4), second Alan Morgan (9) with 38 points, from Pete Northcott (12) also with 38 points but losing out on the back nine ruling.

HONITON *with Andy Wagner*

Help For Heroes

FOLLOWING on from our very successful R.A.F.A Open Day the club are proud to announce, in line with the Help for Heroes initiative, the waving of signing on fees to any present service personnel who wish to join Honiton Golf Club.

As we can see from the reports below golf is a sport for life played competitively by all shapes and sizes, both males and females and by any age group you care to mention.

It is a sport that allows your Mum, Dad, brother, sister, Grandma and Grandpa to compete head-to-head with the best in the world on the same day and the winner, thanks to the handicap system, will be the one who plays their best on the day.

It's also a game that can be practised and enjoyed at any time in any place from putting on the living room floor to chipping on a deserted beach.

So, in order to encourage those service men and women to relax but stay healthy in their spare time, we would like them to think of our club as a place to enjoy a new sporting pastime amongst people who sincerely admire the work they do for us.

Sunday 3BBB

WE'D organised ourselves into teams of three to play one of those care free fun games last Sunday - a Three Ball Better Ball event with two scores to count (so everybody gets a share of the blame for low scoring).

My partners and I looked more like the red arrows off the tee with balls flying left, right and centre.

A lot of the teams found playing to par quite tricky but the winning team of G Richards, R Beard and M Fowler romped home five points ahead of the field with 74pts.

Second with 69pts were S Branch, M Blackmore and J Barker ahead of F Thomas, J Fleetwood and S Squire on count back.

Tuesday Mixed

THIS week the Tuesday Mixed Competition was an Individual Stableford playing for the Steele Perkins Memorial Trophy.

Playing in twos, mixed pairings, the winner with 37pts was Penny Blackburn. Following closely for second place was Jan Dickinson with 36pts on countback from third placed Cyril Dann.

Ladies Section

THE monthly Stableford competition was played on Wednesday, August 18th incorporating the second round of the Del Cup and Sunday, August 22nd.

The Silver Division winner was Henrietta Bradshaw with 38 pts. In second place, with 35pts, was Chris Pearce.

Bronze I - The winner with 38pts was Catherine Doherty, behind second placed handicap secretary Rosemary Greenhorn with 36pts. Elizabeth Davies was third with 35 points.

Bronze II - The winner with an excellent score of 41pts was Di Wall. Rosemary Whiteley was second with 32pts and Betty Weedon was third with 31 points. Well done those Ladies who reduced their handicaps.

Senior Section

THE test for the Seniors this week was a Bowmaker competition where teams of three play a Stableford format but a varying number of scores count on different holes.

This competition is split into two groups as it has been found that those starting on the 11th tee are able to record higher scores than those starting on the first tee.

The results seemed to surprise many teams who glumly presented a card thought to be poor only to find they were in the running for a prize. The message is therefore "never give up."

From the first tee the winners were the team of John Fleetwood, Fred Utting and Brian Morrison with 63 points.

Second place went to Harold Cook, Tony Proudfoot and Trevor Bradley and third to Adrian Williams, Jack Phillips and Ron Jones both on 61 points.

Prizes for the 11th tee starters went to John Bevan (Mr Pastry), John Hill and Chris Street 67, Vic Wood, Mike Kent and David Beer 66, Bob Bilyard, Brian Elkington and Alan Lane 65. Nine twos shared the 81 balls in the ball prize competition.

Two matches were played this week resulting in a 3-3 home draw with Tiverton but an overall win for Honiton over the two legs. The match away to Torquay was less successful with a 5-1 win for the home team.

◆ HONITON captain John Stabb with the winners of the Three Ball Better Ball event, G. Richards M. Fowler and R. Beard

Sport

CRICKET & FOOTBALL

Sportsdesk: 01297 446152 Email: howard@pemedia.co.uk

Cricket round-up

Honiton win the championship

HONITON CRICKET CLUB
with Andrew Lapping

Honiton 1st XI v Chelston 1st XI

HONITON'S 1st XI secured the championship after a two wicket win over their hosts Chelston, but they were made to work for the points required to wrap up the title.

Stand-in skipper Pete Matravers called correctly and put the hosts in and having reduced Chelston to 97 for 9, Honiton looked to be heading for an early finish and to start the celebrations.

But Chelston number 11 S Singh, having arrived late for the start, had other ideas as he set about the Honiton attack on his way to smashing 93no and take his side score to a much more respectable 215 all out. Honiton Phil Tansley took four wickets to pass 50 wickets for the season.

Honiton's reply went well with contributions all down the order; Brad Groves (39) and Kevin Kelly with (42) kept the score moving well.

But it was a destructive 73 from Adam Holmes which saw the visitors home and claim the championship, with twowickets to spare.

Honiton 1st XI v Axminster 3rd XI

AND SO, it came to pass that the final curtain call of Honiton's 2010 league campaign presented itself all too quickly with a home fixture against seventh placed Axminster.

The day started apparently with nothing at stake for either side, but dramatic news that third placed Feniton had failed to field a side in their fixture, thus losing ten points, provided Honiton with the motivation to push for a top three finish if they could muster 11 points.

Andrew Lapping's bid to win the toss with his lucky pre-decimal 1967 penny backfired slightly when the opposition skipper called 'The Lady' and invited the home team to bat first.

Stalwart opening pair of Vuvu Strawbridge and Pete 'Epithemiou' Beighton, back in partnership for possibly the last time, slotted comfortably into their familiar roles against the Axminster pacemen.

Strawbridge, taking his familiar no-nonsense approach, soon had the scoreboard revolving, while the dependable Beighton showed only slightly more recklessness than usual, insouciantly hitting a boundary before ten overs of the innings had been completed.

Strawbridge, having passed 600 league runs for the season was quickly leaving his bogey score of 11 far behind and heading off towards a faultless half century as the Ax men struggled to make the breakthrough.

With both men inspired by the record shattering Trott/Broad partnership at Lords, the most likely dismissal method seemed to be via a run out.

And verily, it did come to pass that Strawbridge did drive the ball undeviatingly at short mid-wicket where the fielder did swoop with much haste.

And lo the lord Beighton did enter into discourse with his faithful batting partner saying unto him, "Yes, no, wait, how would you feel about the prospect of a run, oh go on then." And thus did Strawbridge, having smote a chanceless and dominant 73, venture from the familiar land that hath been provided for him, and this land was known as the popping crease, finding himself in the wilderness by half a pitch length. And Axminster did look upon the loss of the first wicket at 115 and knew that it was good.

Enter John 'Yoda' Connett to lend a touch of old-school charm to proceedings and take the score along to 142, before Beighton mistimed a shot of admirable ambition and was snaffled by Enticott for a typically entertaining 39.

Ian 'Pull Shot' Kelly found himself undone by a second bounce yorker from the threatening Hitte-Meigh, sparking the traditional middle order shenanigans as 'Flapper' Travers (1), narrowly avoiding the title of 'Duck Man of the Year' and Craig Lapping, with a sympathetic blob, were soon wending their way back to the hutch, thanks to the wily Summers.

Andrew Lapping, also in the duck hunt, was controversially held at backward square leg after Singleton appeared to most onlookers to have got enough grass on the ball to feed a hungry goat.

The opinion that counted, however, was that of the square leg umpire, and the Honiton captain was on his way for four as the home side expertly executed their regular rope-a-dope trick.

Brinsford oiled the wheels to get the scoreboard ticking over again, but Connett (19) became Summers' third victim after his fortitudinous stay at the crease as he tried to move through the gears and found a frustrating lack of synchromesh between first and second.

Dunn (7) and Thompson (6) nudged the score towards maximum batting points, but it was last man Schmidt (9 not out) who creamed Summers for a boundary to bring up the 200. Brinsford finished unbeaten on an average-preserving 19 as Honiton set the visitors a challenging target of 205.

Axminster's assault began positively as the openers raced to 64 for no wicket in no time at all. Danger man Perry took a shine to Brinsford, taking 20 off one over, while the hostile Thompson bowled unrewarded up the slope.

With neither man unduly inconvenienced, skipper Lapping rolled the dice by introducing the enigmatic Kelly into the attack.

Not for the first time this season, this proved to be a key move as the savage Perry (50) smeared Kelly's fourth ball straight into the hands of Lapping at mid off and the first wicket went down at 68.

Wynn and Leadbetter kept things on track until Kelly's flipper scooted through Wynn's defences. Schmidt, a dead ringer for Big Bill Werbeniuk produced an unplayable wrongun which did far too much for the dangerous Leadbetter to cope with, making it 96-3 in the 17th over.

Enticott and Swain kept Axminster comfortably on course, however, as they closed steadily on their target before Swain had his furniture vandalised by Kelly's arm ball.

A score of 140-4 with 65 needed off 21 overs still represented a position of total dominance, but Craig Lapping, after a rusty start, got his banana working to hit the base of Enticott's off stump.

Singleton, bristling with intent was Lapping's next victim as the composed Dunn never missed a beat in holding onto a tricky swirler at square leg.

With 22 needed and four wickets remaining, which side would hold their nerve? The Honiton ground fielding was back to its usual high standard, Travers, Dunn, Connett and both Lappings worthy of special mention. Summers aimed to hit Kelly over the top, but the Honiton mystery man picked up his fourth wicket as Schmidt made no mistake with the resulant thick edge.

Lapping produced a peach to clean up Gadsden for a threatening cameo 10, but surely Axminster couldn't blow this one with two wickets left and nine runs needed in as many overs.

Well, actually they could as Craig Lapping goaded Fragel into taking on his arm for a second run at deep square leg.

The entire batting side, including, and especially, the non striker screamed "no" as Fragel considered the option of a second run. The logic circuits went on the blink and he set off anyway as Lapping's tracer-bullet reached keeper Strawbridge with the batsman left flapping like a stranded sprat.

The last pair kept the visitors' hopes alive for a couple of overs before Kelly delivered the coup de grace with an inswinging slider to castle Hayball with the total on 198 and finish with the excellent figures of 10.4-2-52-5.

Craig Lapping took a vital 3-26 and Schmidt 1-28 as Honiton emerged victorious by a mere six runs in a fittingly gripping end to the season.

Honiton skipper Andrew Lapping was full of praise for all his players efforts over the season: "We ended the season with the same energy and effort that we put in at the start and our final position is the reward for all the hard work that all the lads who have played this year have put in.

"At the start of the season I said that our main aim was to secure our place in this division first and foremost, but I also said that a top four place would be possible if we put the work in, so to finish third is fantastic.

"If we can add a couple players over the winter and a few of the youth lads continue to progress well then we will be in good shape for next season but now we can just be proud of what we have done this year."

Devon & Exeter Football

NEW boys Chagford made a dismal start to their first ever game in the Devon and Exeter League with a shock 2-0 defeat at Bow AAC in the first round of the East Devon Senior Cup.

The former South Devon League side were unable to come to terms with the enthusiasm of their Mid-Devon hosts, or their tiny ground, and crashed out to second-half goals from Alex Bowden and Lloyd Copp.

Clyst Valley, who have won the trophy twice in the past three years, are also out at the first time of asking.

The Valley were beaten, 2-1, by Alphington, despite holding a first-half lead through Luke Todd.

The Alphas then upped their own game to equalise through Dean Jordan before Steve May notched an 85th-minute winner.

Topsham Town were too strong for Cullompton Rangers, winning 6-1 with Aiden Way getting a couple of goals.

Stuart Tyrer, Matt Anderson, Darren Pattinson and a 40-yarder from Danny Pym were Rangers' downfall.

Halwill are through to the quarter-finals after a dramatic second-round victory against Honiton Town.

Halwill won 5-4 on penalties but the East Devon side fluffed a great chance to clinch it on penalties before succumbing.

The extra-time ending was 3-3 with Robbie Holland, Andy Winser and Darren Martin scoring for Halwill, while Chris Lane had a couple of the Honiton goals.

St Martins won the other second round tie, 1-0, against Sidbury United but were kept waiting until the 80th minute before Steve Matthews popped in the winner.

Heavitree Social United enjoyed their trip to Hatherleigh Town where the won 5-2.

Callum Hoare, Ryan Crocker, Garry Webb, Jason Ronchetti and 'Man of the Match' Adam Whittey shared the Heavitree goals. New boys Tim Green and Danny Gray scored for Hatherleigh.

Thorverton, the reigning Premier champions, eased past Wellington Town, 5-1. Darren Osmande and Lee Radford both scored twice for the Thors.

Beer Albion had to work hard for their 4-2 win against Witheridge.

Two second-half James Melville goals clinched it for the Fishermen, who were level at the break, 2-2, thanks to two John Cooper first-half penalties.

Neighbours Seaton Town won 3-2 at home to Tipton St John, with Dan Norman, Durrant and Maxy French scoring.

East Budleigh beat Elmore, 5-3, but they nearly let the game slip after being four ahead at the break.

Spender West (2), Simon Tuley, Matt Chown and a Josh Sale penalty saw Budleigh through.

Barnstaple Town were hugely-impressive in the only Division One match played with a 5-1 win at Heavitree Social United. John Nott scored the only home goal.

Pinhoe made a good start to the season with a 4-0 win at home to North Tawton in the Bill Slee Cup, first round. Vinnie Conibere (2) Alex Mackie and Simon Rose were on target.

Clyst Valley won 3-2 at Dawlish United with Vinnie Jones, Ryan Perryman and Mike Lashbrook scoring. Chris Lane was their man of the match.

Culm United won 3-1 at home to Exmouth Amateurs with Richard Harris scoring twice.

Ian Curran and Martin Tyrer were the Topsham Town marksmen in their 2-1 win against Newton St Cyres.

Westexe Rovers won a really hard tie against Crediton United, 3-2. Luke Passmore Ricky Butt, and Shane Hogan, with a penalty earned the Rovers a second-round spot.

RESULTS

Division One: Heavitree Social 1, Barnstaple Tn 5.

Division Seven: Countess Wear Dyn 2, Bow AAC 3.

Division Eight: Winkeigh 6, Langdon 1.

East Devon Senior Cup, first round: Beer Alb 3, Witheridge 2; Bow AAC 2, Chagford 0; Clyst Valley 1, Alphington 2; East Budleigh 5, Elmore 3; Hatherleigh 2, Heavitree Social 5; Seaton Tn 3, Tipton St John 2; Thorverton 5, Wellington Tn 1; Topsham Tn 6, Cullompton Rgs 1.

Second round: Halwill 3, Honiton Tn 3 (Halwill won 5-4 on pens); St Martins 1, Sidbury Utd 0.

Bill Slee Cup, first round: Colaton Raleigh 4, Seaton Tn 0; Colyton 1, Lympstone 0; Culm Utd 3, Exmouth Amateurs 1; Dawlish Utd 2, Clyst Valley 3; Kentisbeare 2, Chard Tn 4; Pinhoe 4, North Tawton 0; Sandford 2, Bickleigh 3; Sidbury Utd 0, Uplowman Ath 1; Sidmouth Tn 7, Bampton 0; St Martins 3, Broadclyst 2; Thorverton 2, Newtown 4; Topsham 2, Newton St Cyres 1; Upottery 0, Exeter Civil Service 1; Westexe Rov 3, Crediton Utd 2.

Football Express Cup, first round: AFC Sidford 3, Chagford 2; Awliscombe Utd 2, Westexe Rov 1; Axmouth Utd 6, Heavitree Social 3; Cullompton Rgs 4, Exmouth Town 2; Uplowman 1, Whipton & Pinhoe 5; Woodbury 5, Honiton Town 0.

Second round: Bampton 3, Feniton 4 (aet); Broadclyst 5, Culm Utd 1; Silverton 2, Priory 3.

Geary Cup, first round: Lympstone 2, Topsham Tn 3; Otterton 3, Met Office 3 (Met Office won 3-2 on pen).

Second round: Cheriton Fitzpaine 3, Halwill 1; Folly Gate 0, Dawlish Utd 4; Morchard Bishop 1, Colyton 2; North Tawton 3, Sandford 5.

FIXTURES

(3pm kick-off unless otherwise stated)

Premier Division: Hatherleigh Tn v Budleigh Salterton; Heavitree Social Utd v Clyst Valley; St Martins v Beer Albion; Thorverton v Seaton Town; Wellington Tn v Alphington; Willand Rov v Exmouth Amateurs.

Division One: Chagford v Heavitree Social Utd; Cullompton Rgs v Honiton Tn; East Budleigh v Halwill; Morchard Bishop v Witheridge; Tipton St John v Sidbury Utd.

Division Two: Beacon Knights v Newtown; Broadclyst v Axminster Tn; Clyst Valley v North Tawton; Colyton v Westexe Rovers; Royal Marines v Exeter Civil Service; Sidmouth Tn v Phoenix Club; Uplowman Ath v Culm Utd.

Division Three: Dawlish Utd v Countess Wear Dyn; Lympstone v Exmouth Amateurs; Offwell Rgs v Bampton; Pinhoe v Winkleigh; Sandford v Crescent; Topsham Tn v South Zeal Utd; Upottery v Dawlish Tn.

Division Four: Crediton Utd v Bickleigh; Kentisbeare v Lapford; Newton St Cyres v Colaton Raleigh; Newtown v Hemyock; Seaton Tn v Thorverton; Sidbury Utd v Okehampton Argyle; Tedburn St Mary v St Martins.

Division Five: Beer Alb v Alphington; Cullompton Rgs v Broadclyst; Dolphin v Heavitree Social Utd; Dunkeswell Rov v AFC Sidford; Lords XI v Westexe Rov; Whipton & Pinhoe v Feniton.

Division Six: Bampton v Clyst Valley; Cheriton Fitzpaine v Chagford; Culm Utd v Uplowman Ath; Honiton Tn v East Budleigh; Priory v Axmouth Utd; Silverton v Awliscombe Utd; Uau Exeter v Hatherleigh Tn.

Division Seven: Amory Park Rgs v Amory Argyle; Bow AAC v Five Star Security; Chumleigh v Topsham Tn; Countess Wear Dyn v Langdon; Folly Gate v Sandford; Halwill v Dawlish Utd; Hemyock v Newton St Cyres; North Tawton v Bradninch.

Division Eight: Langdon v Otterton; Lapford v Lympstone; Met Office v Feniton; Tedburn St M v Okehampton Argyle; Tipton St John v Morchard Bishop; Topsham Tn v Cheriton Fitzpaine; Winkleigh v Offwell Rgs.

East Devon Senior Cup, first round: Feniton v Newtown.

Bowls round-up

FIVE OUT OF SIX FOR SUE

HONITON *with Tony Broughton*

SUE Evans, five; Trevor Pipe, two. The finals weekend turned out to be a bit of a benefit for Sue Evans claiming five of the six trophies she played for; the only one she missed was her battle against this years men's champion, Trevor Pipe in the Marshall Handicap.

In this triples competition you play 13 ends and score three for shot, two for second and one for third; others do not count. Trevor won 40-26 after 11 ends.

Sue's other victories were first against Shirley Hiscocks in the Ladies Championship (this she won quite convincingly).

Next against Jenny Wilde in the Rice Handicap where Jenny is scratch and Sue handicapped at 7. In the real world that would mean Jenny got a 7 shot lead but with the strange system adopted by the DCLBA, 7 is added to Sue's count meaning she has to get 28 shots instead of 21. Having said that, even if Jenny had been given a seven shot lead, she would still have lost 21-17.

In the Ladies Pairs, Sue was accompanied by Pat Trembeth and again had a very convincing win over Jenny Wilde and Pearl Hackwood.

In the Dimond Mixed Pairs playing with Wally Heard against Tony Tooley and Ann Hillyear she had a bit of a fright when after what had been a tight match she scored a 4 and 2 to go 3 ahead only to drop a 5 to go 2 down. Then an amazing hot shot of 8 put her and Wally 6 ahead.

Two more threes from Tony and Ann put the score back level at 26 all with two ends to play. A 2 for her and 1 for Ann meant Sue and Wally had won by just 1 shot - a very exciting game.

Her fifth victory was with Colin Mees against Brenda Harris and Trevor Pipe in the Corney Mixed Pairs. Colin, who is also a member of the Exeter, Exonia Club, only plays at Honiton in this one competition which they won convincingly.

This years men's champion is Trevor Pipe. He gained this title once again by defeating Malcolm Seabourne. This had been a close match, but then a quick 10 shots gained over five ends gave Trevor victory.

Malcolm did not fair any better in the Webbs Men's Singles where he came up against this year's captain, Eddie Sharman. This competition is for men that have not won a single competition at this club and Eddie came out a fairly easy winner. Hard luck Malcolm, but he did get to both singles finals and that's good bowling.

Rosemary Hirons, who plays our two wood discipline in most of the Top Club matches, came up against Carole Binmore in our Ladies Two Wood contest. I am afraid to say Rosemary found her match in Carole who somewhat overwhelmed her and only needed to play 14 ends out of the 21.

Last competition, the Pollard Men's Pairs saw Liam Crawford, Mike Sellick's grandson aged just 13, team up with Ken Large to play against John Bryan and Ted Cox.

This was a very tight game from start to finish and at the last end John and Ted were just one shot down but another single for Liam and Ken gave them the Cup by two shots. Well done to Liam in his first competitive season at the club.

FENITON *with Roger Smith*

IT WAS an eventful week for Feniton Ladies when their semi-final of the Inter Club competition at Tavistock was washed out.

The match was rearranged and played at Exonia, with much improved weather conditions. However, the strong Kings Club, Torquay, proved more than a match for them. Feniton were in touch for the first two thirds of the match but faltered in the closing third losing by 28-43.

Feniton did have some success with Glynda Blackmore, Ruth Clarke, Lyn Eveleigh and Ruby Veitch winning by 19-11. Nevertheless, reaching the semi-finals of this county competition was a tremendous achievement. Feniton wish the Kings Club every success in the final.

The weather also caused the last of the Mens Over 60s triples matches to be postponed. The A team face a crucial match next week at home to Okehampton, the result deciding which of the two teams is relegated.

The mixed team enjoyed success against Culm Vale winning by 92-81. The winning rink was Eillen Tuck, Margaret Imms, Roger Clarke and Kevin Lovering 28-8, unusually two of the other three rinks tied. The impetus was maintained with a convincing win against Phear Park by 90-58. The winning rinks were Pat Usher, Graham Phillips, John Livings and Don Conbeer 27-16, Gill Smith, Anita Pritchard, Eddie Cox and Les Ley 18-13, Anne Edwards, Jean Cartland, John Dibble and Lyn Eveleigh 20-15 and Norma Cox, Frank Jones, Alan Smith and Martyn Eveleigh 28-14.

The final match of the week was away against local rivals Ottery St Mary. The match was played in a friendly atmosphere and was very close with Ottery winning by 99-91.

The winning Feniton rinks were Pat Usher, Eddie Cox, John Livings and Eileen Tuck 26-15 and Ted Izzie Goodenough, Dot Chipperfield, Mike Chipperfield and Christine Granger 24-16.

Saturday 28th August

Bill Slee Cup, First Round

COLYTON 1 LYMPSTONE 0

COLYTON limped into the second round of the Bill Slee Cup with an unconvincing 1-0 win over Lympstone from Devon and Exeter League Division Four.

Coly struggled to repeat their pre-season up-tempo performances and for large periods of the game were stuck in first gear.

Five minutes into the match Callum Somers broke clear of the Lympstone defence but his shot was well blocked by the keeper.

Then strike partner Richard Tratt had two similar opportunities but pulled his shot wide each time.

Colyton were the better side but were guilty of giving Lympstone far to much time on the ball.

Lympstone were dangerous on the break and narrowly headed over when it seemed easier to score.

Coly's best player on the day, keeper Kris Reed, had to be at his best to save with his foot after the Lympstone striker had carved his way past the static Coly defence.

Coly picked up the pace in the last ten minutes but still the sparkle was missing.

Coly improved in the second half and finally strung several passes together.

Lympstone continued to push and Reid was called to make several good saves. With Coly starting to get a firmer grip gaps were appearing in the oppositions defence and some desperate last-ditch tackles were flying in.

From one free kick Somers hit a rasping drive, which the keeper dive full length to save.

Coly finally broke the deadlock on 78 minutes and it was from another free kick this time Marc Potter hit in a ball with pace and skipper Paul Millman controlled the ball and knocked it pass the keeper to win the tie.

Coly saw out the remaining ten minutes but will need to improve if they wish to progress this season.

● The Otters performance at Newton Abbot last Tuesday (Aug 24th) was very disappointing in all departments resulting in a 0-4 defeat.

The only player to perform anywhere near his normal standard was the hard-working Aaron Carpanini.

Manager Dane Bunney has until Wednesday (September 1st) to lift his squad when they play their first home league match of the season against Budleigh Salterton; he'll be hoping that the town will turn out in force to support the team.

◆ ACTION from the East Devon Senior Cup first round match on Saturday, between Seaton Town (green shirts) and Tipton St John (red shirts) on Saturday *Photo by COLIN BOWERMAN*

AXE VALLEY BOULES CLUB

Division One: Harbour B 1, Axe Cliff A 4; Kings & Queens 2, Axmouth FC 3; Golden Hind B 3, Kings Arms A 2; Axe Cliff A 5, Harbour B 0; Harbour A 4, Eyre Court Execs 1; Seaton Town FC A 3, Whitford Warriors 2.

	P	W	Pts
Golden Hind B	16	13	49
Harbour B	16	11	42
Axmouth FC	14	8	41
Axe Cliff A	16	8	40
Kings Arms A	16	8	39
Harbour A	16	7	39
Eyre Court Execs	16	7	38
Kings & Queens	16	5	38
Whitford Warriors	15	6	37
Seaton Town FC A	15	5	27

Division Two: Kingfisher B 4, Kings Jesters 1; Lamb (mutton) 4, Seaton Town FC B 1; Royal Clarence A 1, Seaton Town FC B 4; Kingfisher Rebels 3, Beer Club 2; Kingfisher A 1, Kings Jesters 4; Lamb (mutton) 3, New Inn Flyers 2.

	P	W	Pts
Beer Club	14	12	54
Lamb (mutton)	15	10	43
Kingfisher Rebels	14	7	37
Kingfisher B	14	8	36
Kings Jesters	14	7	34
Kingfisher A	14	7	33
New Inn Flyers	15	6	33
Seaton Town FC B	14	4	26
Royal Clarence A	14	3	24

Division Three: Kings Cavaliers 2, Lamb Visitors 3; Harbour Sea 2, Gerrard Arms B 3; Gerrard Arms A 2, Harbour Fourplay 3; Lamb High Flyers 1, Golden Wonders 4.

	P	W	Pts
Gerrard Arms B	15	13	52
Kings Cavaliers	14	9	40
Royal Clarence B	13	8	40
Harbour Fourplay	15	7	38
Lamb Visitors	14	9	35
Gerrard Arms A	14	4	32
Harbour Sea	14	5	31
Golden Wonders	13	6	29
Lamb High Flyers	14	2	18

RUNNING CLUBS ROUND-UP

AXE VALLEY RUNNING CLUB

with Dave Mutter

FOUR AVRs headed east for Dorset's Doddle, a Long-Distance Walking Association event which also welcomes runners.

The hilly 32-mile route follows the coast path from Weymouth to Swanage and can offer stunning views although on race day the clag was down.

First AVR home was Garry Perratt who had been running with the leader on and off but crashed and burned around 25 miles, had to walk much of the last section but finally reached the finish second in 5:40, 20mins behind the winner.

Geoff Woodward was somewhat disappointed with 6:53 as it was much slower than last year. Mike Giles got lost in the mist but finally finished in 10:03. Steve Reynolds followed another runner who claimed to know where he was going but clearly didn't and they reached Lulworth Cove having done an extra seven miles where Steve retired.

On Sunday, 11 AVRs made the trip to Langport to run the battle of Sedgemoor 10k, a fast course and a good place to get a PB with eight of the group managing this.

The winner was Kevin Heywood from Bideford AAC who finished in 31:28. The first Axe Valley was Alex Todd who ran a very determined race and managed 12th place and a two minute PB to finish in 35:48.

Alex was closely followed by Luke Reed who had a great run; he was 20th in 37:19. Chris Keeffe was very pleased to get a PB and break the 39 minute mark finishing 41st in 38:58 with Jon Day pleased with a big PB as well just five positions behind taking 39:12.

These four made up the AVR team who were unfortunately piped to second by Running Forever. Graham Newton had a good run and got a PB; he was 117th in 43:51. Eric Emerson had a good race; he was 141st in 44:47. Joyce Rendell came in 237th in a very good 49:38.

Gavin Warren got a very big PB, he finished 269th in 51:10. Bridget Keeffe also got a new PB; she was 389th in 1:01:23.

Gill Day smashed her PB by over ten minutes, she was 431st in 1:07:54 and finally Diane Newton managed a PB finishing 445th in a very impressive 1:13:22.

climax
✓Windows ✓Doors ✓Conservatories
✓Roofline ✓Continuous Guttering
✓Sarnafil Flat Roofs ✓Solar Hot Water
Phone 01297 35053
www.climaxwindows.co.uk

Sport

eXcalibur Signs & Print
For all your Printing & Signage needs.
T: 01404 815818
W: www.excalibursigns.co.uk
E: phil@excalibursigns.co.uk

◆ ACTION from Axminster's narrow defeat at Galmpton on Saturday
Photos by ANDREW GRAHAM

- Free no obligation written quotations
- Fully Comprehensive 10 year insurance backed guarantee
- Swish manufacturers
- Manufacturers of Swish conservatory roof systems
- Main Stocklist & installers of Floplast Rain Water systems
- Full installation by our own fully trained fitters and building crews
- CAD design facilities available for conservatories, garden rooms porches etc.

BUY DIRECT
FROM THE FACTORY

For the best view go direct to Country Windows

EXETER • HONITON • SIDMOUTH • LYME REGIS • AXMINSTER
CULLOMPTON • TIVERTON • BARNSTABLE • EXMOUTH

Part of the CWS Group of companies

Airfield Industrial Estate
Dunkeswell EX14 4LN
01404 891144
email: dunkeswell@countrywindows.com

EXETER
01392 311322
Trade Centre, Unit 1, Hardy's Monument Industrial Park, Blagdon Rd, MartinsTown, Dorchester, Dorset, DT2 9HZ
01305 889500
email: dorchester@countrywindows.com

Opening Hours
Mon-Fri 9am - 5pm
Saturday 9am - 1pm
Trade enquiries welcome
Website: www.countrywindows.com
VISA MasterCard SWITCH Maestro

Published by Devon, Dorset and Somerset Newspapers, South Street, Axminster, Devon EX13 5AD. Telephone 01297 631120
Printed by Newbury Weekly News (Printers) Ltd., Newspaper House, Faraday Road, Newbury, Berkshire RG14 2DW